Dispatch Democrat

42

VOLUME XXXIV. UKIAH CITY, MENDOCINO COUNTY, CAL., FRIDAY MORNING, JULY 10, 1903. NUMBER 41

PERSONAL PARAGRAPHS

Local Brieflets About Some People You Know.

Many Short Items Concerning The Happenings of The Week.

George Shinn was in from Potter Valley Tuesday.

Miss Alice Chalfant is attending the summer school at the San Jose Normal.

R. T. Gray and Maurice Hirsch returned this week from a businees trip to the city.

H. J. Randall, of Gualala, County Surveyor, had business at the county seat this week.

H. B. Hickey and J. W. Rushing of Albion, have been at the county seat this week on business.

The entrance examination for the Ukiah high school will be held on July 31st and August 1st.

Miss Safa Paine was visiting her aunt, Mrs. W. W. Stitt, of Santa Rosa, the early part of the week.

It is announced that Harvey Thorne and Miss Edith Case, both of Ukiah, will be married in August.

W. L. Rickard has leased the Boonville hotel and livery stable to Thomas Handley for a term of years.

A large number of sheep have recently been shipped thru here from Humboldt county for the San Francisco markets.

L. D. Engleman and wife, of Potter, were visiting at the county seat last Wednesday and paid this office a pleasant call.

Supervisors Rawles and Barnard came over to the county seat Monday to attend the session of the board of supervisors.

Miss Cummings does not intend to leave Ukiah as has been reported. She still has her music class and is ready for more pupils.

Miss Lottie A. Redmond, of Laytonville, Miss Alice Corbett and Miss Hattie Frost, of Willits, entered the Ukiah business college last Monday.

Professor J. S. Cotton, of the county board of education, departed Tuesday afternoon for San Francisco and will go thence to his home at Fort Bragg.

A marriage license was issued Tuesday by County Clerk Hale McCowen, authorizing the marriage of F. A. Chubb and Ivanella Goodrich, both of Cleone.

John Mahurin and son, of Caspar, were in town this week greeting old time friends. Mr. Mahurin has come over to take treatment from Dr. Cleveland for a cancer on the lip.

Miss Ina Tindall came up from Sacramento Friday night to visit her brother, Archie Tindall, and her many friends in Ukiah. She will return to Sacramento in a week or two.

Mrs. J. P. Hoffman returned Monday from a visit to her daughter, Mrs. J. M. Sanford at Willits. She was accompanied by Mrs. Emily Pettis of Salinas, who is visiting here.

Professor J. C. Ray came up from San Francisco Tuesday evening and spent Wednesday in Ukiah. Professor Ray is one of the most competent and successful high school teachers in the state.

Westport is enjoying quite a boom at this time. It was the first, and up to the present, the only town in this county to oil the streets, and the county road has been oiled for about two miles with excellent results.

The county high schools will open for the ensuing term on Monday, August 3rd.

Dr. A. Copsey and his brother William have returned from their trip up north. The doctor is still in very poor health.

Mrs. M. E. Ogle, who has been visiting Mrs. L. Charlton for the past two weeks, returned to her home in Cloverdale last Monday. She has just recently returned from an extended visit to friends in the east.

Miss Lura Kirtley spent Saturday and Sunday visiting her friend, Mrs. Walter Anderson, at Wages Creek above Westport. She reports that the celebration at that place on the Fourth was very much enjoyed by a large attendance.

Fred C. Handy, who has been absent in Honolulu for the past two years or so, returned to Ukiah this week and was warmly greeted by his many friends here. Fred is slated to take the stewardship of the local state hospital.

Last week the names of Bert Ruscoe, of Laurel district and Mattie Harvey and Nellie Main, of Montgomery district, were inadvertently omitted from the list of graduates from the grammar school. The above named graduated with honors.

Miss Minette McKay, of Covelo, stood the highest in per centage of the many recent graduates from the public schools. The Ukiah Business College offered a free scholarship to the one standing the highest and Miss McKay has captured the prize.

The Red Men "raised up" their newly elected Chiefs last Tuesday evening and concluded the work by having a nice little banquet. The new Chiefs are F. P. Brown, Sachem; J. F. Barbee, Sr. Sagamore; Joe Thomas, Jr. Sagamore; Fred Smith, Prophet; P. Connolly, C. of R; M. A. Thomas, Keeper of Wampum.

Marvin Ford has bot the place known as the I. C. Reed ranch, on the north side of Ackerman Creek, two miles north of Ukiah, and will reside on the ranch. The tract consists of something over 400 acres, mostly upland and extending back on the hills. The price paid was $4000.

Miss Gertrude Longmore, daughter of William Longmore of this county, has been elected a member of the Santa Rosa high school faculty. Miss Longmore substituted for Miss Holmes of the same school for a time with such distinguished success that she is now given a permanent position.

H. T. Burgess arrived from Mendocino by stage Tuesday, without a guard, and with a commitment to jail signed by Justice Murray, to await trial in the Superior Court on a charge of assault with a deadly weapon, towit—a knife. Mr. Burgess is an elderly man of respectable appearance.

J. B. Sanford, High Chief Ranger of the Ancient Order of Foresters, left this morning for Oregon and Washington, where he will spend six weeks paying official visits to the Courts there. He will be accompanied as far as Seattle by his wife and son, and his mother, Mrs. S. L. Sanford, who will visit with J. L. O'Rourke and family during J. B.'s, itinerary among the Courts.

Recorder Connolly has had his office thoroly renovated and painted and it presents a very neat and attractive appearance now. During the month of June Mr. Connolly collected $422.95 in fees, the largest amount ever collected in that office in the history of the county. The new county government act increases Mr. Connolly's salary from $1600 to $1800 per annum, instead of $2000 as reported last week. Considering the increased work of the office $2000 would not be too much to pay such an efficient and painstaking officer as Mr. Connolly has been.

NEW RULE OF BOARD

High School Students May Not Drink Nor Use Tobacco

Teachers Who Fail to Enforce The Rule Are to be Suspended

The county board of education has adopted the following rule and they propose to strictly enforce it:

No student shall be allowed to attend the high schools who is known to have any vicious habits such as follows: The drinking of intoxicating liquors, gambling, frequenting saloons, barrooms, or other questionable places.

Any Principal who neglects to enforce this rule in any instance, or any assistant teacher who neglects to report to the Principal any student who violates this rule, upon satisfactory proof being presented to the board of education, shall have his or her certificate suspended for six months.

The frequenting of saloons, gambling and the use of intoxicating liquors or tobacco by teachers, except when prescribed by a physician, is condemned, and therefore classed as unprofessional conduct, and hereafter will be dealt with in accordance with paragraph 6 of section 1771 of the political code.

Furthermore, no certificate, renewal of certificate, or recommendation for life diploma will be granted to any person guilty of such unprofessional conduct.

We recommend that trustees of public schools adopt the following rule: "Pupils that use tobacco in any form shall not attend the school in —— district."

C. D. FLOWERS, J. F. BARBEE,
ANNA PORTERFIELD, Sec. of Board
J. S. COTTON.

Lemos Again

The six horse stage which runs between Sites, in Colusa county, and Bartlett Springs, was held up Tuesday by a "lone highwayman" and the passengers robbed of their money. The holdup took place near the top of the Brim Mountain, the first hill west of Bear Valley and only a few miles from Leesville. The robber lined up the eleven passengers and took their money, declining to take watches or jewelry. He did not disturb the Wells, Fargo box. Mrs. Helms, of Upperlake, gave up $5.50, but on learning that she lived at Upperlake, the robber gave it back to her. The bandit secured about $200. John Williams, the driver, is the man who was with Congressman Theo. Bell of Napa when he, with a posse, were after "Buck" English. It was Williams who shot English and caused his capture and he himself was wounded in the fight. It is said the description of the robber tallies exactly with that of Lemos, the ex-convict who was suspected of the killing of Q. A. Overmeyer a few months ago, but THE DISPATCH does not think Lemos looks anything like the Colusa county bandit.

Union Church Services

The Christian church and the M. E. church, south, in this city will unite in their services next Sunday. Rev. W. O. Waggener will preach to the united congregations at the M. E. church, south, at 11 o,clock a..m. and at the Christian church at 8 o'clock p. m. The young people's societies will meet jointly at the Christian church at 7 o'clock p. m. All are cordially invited to attend all these meetings.

THE UKIAH CELEBRATION

A Fine Street Parade, Splendid Oration and Inspiring Music

Afternoon Sports Draw Big Crowd and Horribles Make Fun

Ukiah's celebration of the Fourth was fully up to expectations, and was the best had here in many years. The day was an ideal one in temperature and the various announced features were given as nearly as possible on schedule time. The street parade was the best and most complete we have ever seen in the town.

Judge J. Q. White acted as president of the day, Mayor J. E. Pemberton, who was to have filled that position, being indisposed.

The literary exercises in front of the court house proved an attractive feature, the music being fine and the oration delivered by Rev. W. O. Waggener being of a high order. The athletic sports, races, etc, in the afternoon under the direction of F. L. Caughey, were much enjoyed by the large crowd. Prizes in this department were awarded as follows:

Fifty yard dash for boys under 12 years—won by Winnie Aldrich in 8 seconds.

One hundred yard dash Amateur handicap—Hagans first, Roth second; time, 10 2-5 sec.

Seventy-five yard dash for men over 40 years—Westerman first, Cal Toney second; time, 10 1-2 sec.

Standing broad jump—Hagans and Briggs tied for first and second; 9 feet, 9 in.

Fifty yard dash for girls under 12 years—first heat won by Ada Scott, second heat by Helen Aldrich.

Three legged race fifty yard dash—won by Garry Stokes and Martin Edwards, Winnie Aldrich and Alex Sankey, second.

One hundred yard dash, free for all—won by Hagans, Briggs second, time, 10 2-5 seconds.

Standing hop, step and jump—won by Hagans, Briggs second; 29ft, 11in

Seventy-five yard sack race—won by Winnie Aldrich, Alex Sankey sec.

Seventy-five yard dash for fat men—won by Stanfield, Hildreth, second time, 1 min, 32 sec.

One hundred yard dash for boys under sixteen—won by Gray, Pressly second.

Indian pursuit race—won by John Elliott, Mike Willis second.

The parade floats awarded prizes were: First "Rebekah" float, $25; second, "The Fairies", Mrs. George Jamison, $20; third, "The Ship of State", Marjorie Case and Marguerite Thomas, $15.

All these floats were very beautiful and much labor and pains, as well as artistic skill and taste were expended in their construction.

Late in the afternoon the Horribles appeared on State street in their unique parade, winding up in front of the court house, where the literary exercises took place. "Chief" Sanford introduced Grand Marshal "Colonel Abe Marks" in the person of Frank Barker, in a neat and eloquent speech. The full-armored Marshal made a short speech and then the orator of the occasion, Mr. Newt Cleveland, delivered an address replete with local hits and wonderfully constructed English. The Horrible prizes awarded were as follows:

Most original horrible—George Dillingham, Indian, $10; second prize, Louis Gunsky, Goddess, $4.

Best sustained home character—Standley & Barnett, representing Smith & Melton, $10; second prize, McGarvey, Southard and Layton, Ukiah Concert Band, $4.

Most horrible horrible—Newt Cleveland, $10; second prize, Barker, Seawell, Grover and Chilson, Col. Abe Marks and Aids, $4.

Best sustained imaginary character—Ed Sanford, $10; second prize, Ollie Cleveland and Walter Ackerman, Hatch, the dog catcher, $4.

The special prizes were awarded to Ernest Reynard and Lorin Huft, Happy Hooligan and the Policeman. R. Smith as Capt. Wallace.

Caspar-Willits Road

On Tuesday of this week articles of incorporation were filed in the clerk's office in San Francisco for the Caspar, South Fork and Eastern Railroad company. It is stated that the road proposed to be constructed will be thirty-five miles long and will extend from Caspar on the coast up the south fork of Noyo river, connecting with the California Northwestern at Willits. The capital stock is $500,000, of which thirty-five shares at $100 per share have been subscribed for by Abbie E. Krebs, Elvena D. Jackson $500, Henry Krebs $500, D. L. Randolph $500, C. J. Wood $500 and the Caspar Lumber company $1000.

The Caspar Lumber company already has between twelve and fifteen miles of track extending from Caspar into the company's woods, and for some time have been driving a tunnel thru a mountain ridge to strike the Noyo. It is supposed that this line will be a part of the line newly incorporated, provided the new company carries out its announced purpose.

One Plead Guilty

George Josslyn, Earl Jamison and Emerald Frank, who were arrested for violating the game law, appeared for trial in Justice Crockett's court last Monday with T. J. Weldon as their attorney. They demanded separate trials but that was refused and a jury was impanceled to try them all together. The jury failed to agree, standing eight for acquittal and four for conviction. The case was then set for retrial Thursday morning and a venire for 25 jurors was issued. On Thursday morning the case came up. Attorney Vogelsang appeared for the State Game Commission, and after consultation it was agreed to allow one of the boys to plead guilty and to dismiss the charge as to the other two. Accordingly young Jamison entered a plea of guilty and was fined $25.

Death of Mrs. I. C. Tindall

On last Friday Mrs. I. C. Tindall, mother of Charles Tindall, of Lakeport, died at the home of her daughter, Mrs. C. J. Osborn at the age of seventy-eight years. The deceased was one of the early settlers of Ukiah valley where she resided for many years. Her husband died several years ago and she had since resided with her daughter. The funeral took place Sunday from the Christian church.

The Hopland Band

The Hopland band assisted in furnishing music for our celebration last Saturday: The people of Ukiah have nothing but praise for the manner in which this recently organized band acquitted itself. Both in the parade and in the afternoon concert, in which the two bands played alternately, it did credit to its members and its instructor. We hope the boys will come up again at an early day.

Drug Store Sold

Mrs. W. A. Hoffman has sold her drug store at the corner of State and Standley Streets to Bert Gibson. The new owner needs no introduction to the people of the this county, as he has been the chief druggist in the establishment for a number of years, and is widely known as a man who thoroly understands the business.

GENERAL NEWS OF THE WEEK

Gathered From Here There and Everywhere.

Summary of What has Just Occurred. Accidents And Incidents

Last week the supreme court of this state handed down a decision in a Mendocino county case which presents features of much interest; not so much on account of the amount involved, but because in all the 137 volumes of California reports there is no decision directly laying down the law upon the points raised. The case is as follows:

Ex-Supervisor Sam Duncan was the administrator of the Willard estate, the property of which consisted chiefly of a large farm near Hopland. In due course of time the land was put up for sale to the highest bidder. The highest bid received was $15,500 and the land was sold at that price, subject to confirmation by the court. The administrator thot the price obtained was too low. He therefore made a contract with a broker or real estate agent named Mulgrew, by the terms of which Mulgrew was to receive a commission from the estate provided he should find a buyer for the land who would pay $20,000 or more for it. When the former sale came up for confirmation by the court, Attorney Robert Duncan appeared on behalf of the heirs and objected to confirmation. The court then asked for bids higher than $15,500 and Col. D. M. Burns bid $20,000 on behalf of Burns & Waterhouse, and the land was knocked down to that firm, and Mr. Burns drew his check for the amount. Mr. Mulgrew then put in his claim for a commission for finding a purchaser, as agreed upon between himself and the administrator. Attorney Robert Duncan, acting for the heirs objected to the payment of this commission, claiming that to pay the same out of the estate would be illegal. His contention was that if the administrator made any such contract with Mulgrew, he should pay it out of his own commissions.

Mulgrew employed Attorney A. J. Thatcher to represent him, and Judge Mannon finally decided that Mulgrew was entitled to $1000, to be paid out of the estate. Attorney Duncan appealed the case to the supreme court, and as stated above, a decision was reached last week. Judge Mannon's decision was affirmed and a California precedent is thus established.

Superior Court Notes

Monday, July 6th.

California Northwestern Railway Co vs Geo McCowen et al—Defendant's motion to strike out a portion of plaintiff's complaint granted. Defendant's demurrer overruled. Demurrer of defendant McCowen to answer on cross complaint of defendant Pew overruled and five days to answer. This is a suit to condemn a right of way across the lands of Geo and Hale McCowen for the C & N W Ry extension above Willits.

Got a Bad Fall

Last Friday Jas. York took a fall which bruised him up considerably and he was lucky that it resulted no worse. He was running his horse after stock on his ranch north of town, when the animal stepped into a dltch and turned a summersault, alighting on her back and rolling over on the rider. Jim was hurt all over but no bones were broken.

FOURTH OF JULY

SALES

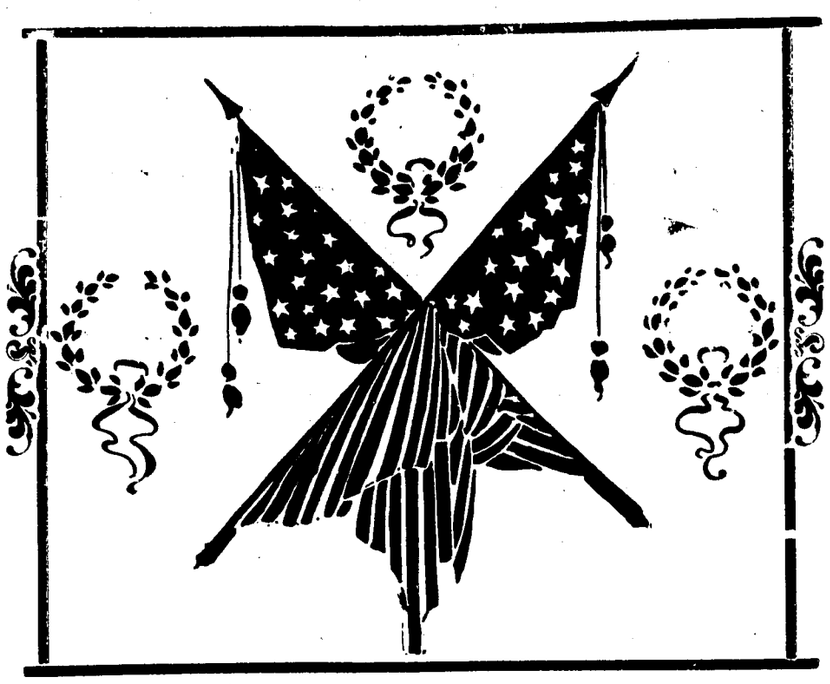

SALES

Clothing, Dry Goods, Boots and Shoes

Will be sold at Greatly Reduced Prices for the next TWO WEEKS

C. HOFMAN'S CASH STORE

The Largest-Stocked and Lowest-Priced House in Ukiah, California

Baseball Again

From now on, out at the baseball diamond, each Sunday afternoon, there'll be big doings in baseball. The fellows have finally got out of that awful trance, and have got together for keeps.

Ukiah is going to put a team on the field that will be right there with the goods. The lineup, after a few evening's regular practice, will be a strong one, and the management and their backers are betting their money that they've at last gathered together a bunch of colts that are winners.

Old "Chief", who is now rounding into good form, will heave the horsehide, and the war horse has a few up his sleeve. Just watch him operate next Sunday.

The new infield surely looks good. Hays, who has worked with the San Jose amateurs, will smother the sphere at short.

Wirt, who has bumped up against Ukiah twice, will now wear a Ukiah uniform and take a chance at hot ones around the second station.

Ray George will do some fast prancing around third sack, and and shoot the leather over to "lengthy" Van, who will occupy the initial mattress.

The receiving end of the battery has not yet been decided on, and the outfield, with the exception of fleet footed Hagans, has yet to be picked from seven fast fly chasers.

A regular schedule of games has been arranged and some good exciting times are in store.

The first game is to be called Sunday, July 12. The Willits bunch will come down here Sunday with an excursion. After winning one game from our boys they expect to return with nine Ukiah scalps. With the new lineup, however, the local lads say they've got 'em skinned a city block. So you'll certainly see a good hot scrap for a quarter.

Be loyal to your town and support the home lads. Be out early and help root the boys to victory. c

The Commoner.

(Mr. Bryan's Paper.)

The Commoner has attained within six months from date of the first issue a circulation of 100,000 copies, a record probably never equaled in the history of American periodical literature. The unparalleled growth of this paper demonstrates that there is room in the newspaper field for a national paper devoted to the discussion of political, economic and social problems. To the columns of The Commoner Mr. Bryan contributes his best efforts; and his review of political events as they arise from time to time can not fail to interest those who study public questions.

The Commoner's regular subscription price is $1.00 per year. We have arranged with Mr. Bryan whereby we can furnish his paper and THE DISPATCH together for one year for $3.25. The regular subscription price of the two papers when subcribed for separately is $3.50.

The Southern Pacific Railroad Co. will make special half fare excursion rates to various eastern points for June 24th to 30th inclusive, July 15th and 16th, and August 25th and 26th. Only one way fare for round trip with time limit of ninety days. Particulars of any agent, or write to G. T. Eorsyth, Div., Frgt. and Pass. Agt., 468 Tenth St., Oakland, Cal.

The Winter Route East.

An erroneous impression prevails that because the Rocky Mountains have a high elevation, the winter climate is cold and snowy. The fact is, the average precipitation of moisture during the entire year is less than fifteen inches, and danger from snow blockades on the railroad very slight. This is especially true of the Denver & Rio Grande, over which System travel has gone with less interruption for the past ten winters than upon the majority of lines popularly supposed to be free from such delays.

Old Winter but adds to the majestic beaut of the mountain scenery along the way. It brings no fear nor discomfort to the traveler on the "Scenic Line of the World."

Our personally conducted daily excursions are operated all the year ound and are cheap and comfortable means of reaching all parts o the East.

Write for lowest rates of fare and illustrated books. Full information about the best way to travel.

J. D. MANSFIELD,
General Agent,
625 Market St.,
San Francisco, Cal.

Estray Notice

Came to my place in Redwood valley about two miles north of Calpella, about June 10th of this year, one bay horse, weight 1000 pounds or less, age unknown. Left hind foot has been hurt with a rope. Has collar and saddle marks. No marks or brands. Owner will please call, pay charges and take said horse away. B. MOSIER.

Carriage painting at Tom Charlton's blacksmith shop. Jean, successor to Ed Wright. mch27-tf

A Letter From Litchfield, Neb.

Thomas Clancy, of Litchfield, Neb. wrote us a few weeks ago about his experience with Dr. Gunn's Blood & Nerve Tonic. As his case may be similar to others it naturally would be of interest to them to know the result of his test. He had been haunted for years with a gradual growing weakness until he was reduced to almost a shadow. His complexion was sallow and pimply, had dizzy and sinking spells, with loss of memory and ambition. Always felt tired and outdone, suffered greatly with nervousness, and felt that his heart's action was weak. His digestion was so poor his system received no nutri ment. He says he commenced the use of this Tonic, taking one tablet after each meal. He did not notice much change after using one box only he enjoyed his meals better, still he kept on until he had used six boxes. He used the last box more than six months ago. When he stopped the use of the Tonic he weighed 28 lbs. more than he did when he commenced. Has not been sick a day since, and is well in both mind and body. Dr. Gunn's Blood & Nerve Tonic is the best medicine in the world for pale, weak or sickly women. Sold by all druggists for 75c per box, or sent by mail on receipt of price. Write us about your case. Address Dr. Gunn, Philadelphia, Pa. For sale by Mathews Drug Co.

The finest body of clay suitable for the manufacture of fire brick, pressed brick, paving brick and fine pottery, west of the Rocky mountains, is found in the Sutter county buttes. Portland cement and German cement may also be manufactured there in large quantities. A company has bonded 7000 acres of this land and is making arrangements to begin work on a large scale.

For Sale—One span horses, good work team. Apply at Thomas place in Redwood Valley or will bring to Ukiah on request. Address E. L. Manker, Calpella.

J. R. Moore, Prop'r — N. T. McClure, Mixologist.

The Castle Bar

PABPST MILWAUKEE BEER ON DRAUGHT

FREE HOT LUNCH AT ALL TIMES

Strait Goods — Courteous Treatment

State Street, Opposite Court House.

Meals Served to Order. The Finest Rooms—Best of Service.

Hot and Cold Baths
Headquarters for Commercial Travelers

The Arlington

George Haugsted, Proprietor.
White Cooks, Telephone Main 281.
Rudee Building, East of Court House. UKIAH, CAL.

Seasonable Drinks
Subperb Cigars

Private Card Room
Best Service

STRAICHT GOODS

The Sample Rooms

PETE O'NEIL, PROP.

Perkins Street, South of Court House — Ukiah, Cal.

$75,000 *Will be earned the first year by our graduates who secured positions last year. This year, on account of a natural increase in salary they will earn* **$100,000.**

Full Course, $60

San Francisco Business College.
1236 Market Street, San Francisco, Cal.

To Cure a Cold in One Day — Cures Grip in Two Days.

Take Laxative Bromo Quinine Tablets. — on every box. 25c.

Seven Million boxes sold in past 12 months. — This signature, E. W. Grove

PROFESSIONAL CARDS.

DR. A. L. GIBSON,
DENTIST
Ukiah, Cal
OFFICE—Marks' Building.

THADDEUS M. McNAMARRA
(Formerly of Bakersfield)
ATTORNEY AT LAW
Ukiah City Cal.
OFFICE—Upstairs in the Heger Building. Law and Criminal Law Specialties.

WM. J. BIGGER, JR.
ATTORNEY-AT-LAW
Rooms 65 and 66 Nevada Block
San Francisco
With
W. R. Daingerfield

DR. E. G. CASE,
DENTIST,
Ukiah City, Cal.
OFFICE—Corner Oak and Standley Streets—one block west of Sheriff's Office.

DR. E. A. GREGORY
Physician & Surgeon
Office—White Law Building
Tel. Main 42 Residence 451 Ukiah, Cal.

DR. A. EDWIN DICKINSON,
PHYSICIAN and SURGEON,
Electro-Therapeutist.
Ukiah, Cal.
Office and residence, corner Perkins and Oak Sts. P'hone 315

DR. F. P. POLLARD,
PHYSICIAN and SURGEON
Albion, Cal.

W. N. MOORE, M. D.,
PHYSICIAN & SURGEON,
Ukiah City, Cal.
OFFICE—In Eagle Block, South State Street.

J. T. MUTCHMOR, M. D.
Physician and Surgeon.
Office—Under A. O. U. W. hall.
WESTPORT, Co

E. F. SWORTFIGUER,
ATTORNEY and
COUNSELOR AT LAW,
Willits, Cal.
Will promptly attend to all business entrusted to his care.

W. G. POAGE,
ATTORNEY and
COUNSELOR AT LAW.
Ukiah, Cal.
Will practice in all the courts of the state. Prompt attention given to all business entrusted to his care. OFFICE: School St., south of Christian church.

THOMAS RHODES,
ATTORNEY AT LAW,
Fort Bragg, Calif.
Criminal cases and foreclosure suits, probate and bankruptcy proceedings, government land contests, examination of abstracts and passing on titles made a specialty. All other law business attended to with skill and promptness.

ROBERT DUNCAN,
DISTRICT ATTORNEY and
ATTORNEY AT LAW,
Ukiah City, Cal.
Will practice in all the Courts of the State. Prompt attention given to all probate business and civil business to which the county is not a party.
OFFICE—Upstairs in Court House.

J. C. RUDDOCK,
ATTORNEY-AT-LAW.
Ukiah City, Cal.
Business promptly attended to in all State and Federal Courts or before any of the Departments.
OFFICE—Marks building, S. of Court House.

ROTHERMEL & MERRELL
City and County Real Estate
Redwood Timber Lands
507 California St., San Francisco, Cal.
Special attention given to Mendocino County Lands.

POAGE & WOODWARD
REAL ESTATE DEALERS
Timber and farming lands and town property bought and sold, loans negotiatkd, taxes paid and property of non-residents cared for. Fire and life insurance. Office, School street, northwest of court house. Office phone 234; res. 374.

THOMAS, PEMBERTON, & THOMAS
ATTORNEYS and
COUNSELORS AT LAW
Ukiah, Cal.
OFFICE—In Postoffice Building, Coner School and Perkins streets.
Will practice in all State and Federal Courts

SOCIETIES.

K. of P.—Ukiah Lodge, No. 213, Knights of Pythias, meets every Wednesday night in Sanford's Hall—Dispatch Building.
ABE MARKS, C. C.
R. L. CRANE, K. of R. and S

CORNELIA REBEKAH LODGE, No. 205.—Meets every second and fourth Monday of each month.
MRS. MARY ORR, N. G
MRS. JENNIE EDWARDS, V. G.
MRS. NELLIE GIBSON, Secretary.

Nervous
Nervousness in women is a never-failing sign of system derangement. The handiest quickest acting remedy is Emil Frese's Hamburg Tea which drives the poison out, restores the healthy action and tone. 25c. at druggists and grocers.
Women

ALL ALONG THE COAST.

What Has Transpired This Week In The Fog Belt.

MENDOCINO PICK-UPS.

From the Beacon.)

The sale of the Gualala timber land, mill and railroad property has been perfected, and the details of the transaction are announced by P. Rothermel, who acted as the broker. It includes 24,000 acres of timber land on the Gualala River at the boundary line of Sonoma and Mendocino counties, with an ocean landing and shipping point. The Heywood brothers were the controlling owners in the old company, having been in possession of the holding for over thirty years, and manufactured lumber for the wholesale trade of San Francisco. They retire with a fortune. The new company is composed of C. T. Crowell, a Los Angeles capitalist. Messrs. Davies and Harris, of Southern California, and W. B. Allen and W. G. Wadley, prominent lumber men of St. Louis, who own extensive tracts of pine lands and sawmills in Arkansas and Louisiana. The amount involved in the purchase of this property is in excess of half a million dollars. The new company will make some improvements to the mill, which is one of the largest on the Pacific coast, extend the railroad into the virgin forests, and increase the output to over 100,000 feet a day. The St. Louis purchasers will manage and superintend the property.

Lovers of good butter will regret to learn that the Whitesboro creamery has closed down for the season on account of the range feed drying up.

Miss Florence Blair, who recently graduated from the state normal school at San Jose, departed this morning for Signal where she will teach during the ensuing term. We wish Miss Florence unbounded success.

The mill company changed back to its old ten-hour schedule Tuesday, having caught up with its overtime rush orders.

The employees of the Mendocino Lumber Co., certainly have occasion to be proud of so good a company to work for. With the company's generosity of last Christmas still fresh in their minds, when each man received the equivalent of a good fat turkey, with plenty for cranberry sauce, i. e., each a ten pound box of raisins, a bag of assorted nuts and $2.50 in coin of the realm, on the 1st inst., each man had added to his pay check an amount equaling five per cent of his earnings for the past six months.

J. R. Mathews Will Buy It Back

You assume no risk when you buy Chamberlain's Colic, Cholera and Diarrhoea Remedy. J. R. Mathews Drug Co. will refund your money if you are not satisfied after using it. It is everywhere admitted to be the most successful remedy in use for bowel complaints and the only one that never fails. It is pleasant, safe and reliable.

FROM FORT BRAGG.

From the Advocate.)

In the recent competitive teachers' examination held in San Francisco for the appointment of teachers to the schools of that city, Miss Emma Haas of Westport, who for the past year has been teaching at Cleone, stood fourth on the list. Miss Haas is a native of this county and received all of her education in our schools, being a member of the class of '98 of the Mendocino high school. As a teacher, she has been successful.

H. F. Milliken has returned from San Francisco, bringing up an engine to pump water from a well into his reservoir, and if the people will only refrain from using water on their gardens for the next three or four weeks, he says he will have plenty of water for everybody. We hope such will be the case, for the town needs more water. We distinctly remember one time when the City Council took the water question up for discussion in the summer time (month of July). Mr. Milliken appeared before the Board and said: "Gentlemen, I am working on a scheme, and if you give me six months' time, the city of Fort Bragg will have all the water it wants." Mr. Milliken was right, for in the month of January, as a general thing, it rains hard in this section. Leaving all jokes aside it is now up to Mr. Milliken to get in and do something, for if this place grows much larger, this question cannot be postponed. It will have to be met and disposed of in some way.

Very Remarkable Cure of Diarrhoea

"About six years ago for the first time in my life I had a sudden and severe attack of diarrhoea," says Mrs. Alice Miller, of Morgan, Texas. "I got temporary relief but it came back again and again, and for six long years I have suffered more misery and agony than I can tell. It was worse than death. My husband spent hundreds of dollars for physicians' perscriptions and treatment without avail. Finally we moved to Bosque county, our present home, and one day I happened to see an advertisement of Chamberlain's Colic, Cholera and Diarrhoea Remedy with a testimonial of a man who had been cured by it. The case was so similar to my own that I concluded to try the remedy. The result was wonderful. I could hardly realize that I was well again, or believe it could be so after having suffered so long, but that one bottle of medicine costing but a few cents, cured me." For sale by J. R. Mathews Drug Co.

PT ARENA CULLINGS.

From The Record.

Ferdinand Iversen closed his school at Gualala Friday for the summer vacation. Mr. Iversen and wife came up the first of the week to visit friends.

Mrs. Ed Zimmerman is still very low but has held her own the past few days. Her many friends would welcome a change for the better, but little encouragement is offered.

Grand Master C. W. Barker will pay an official visit to Garcia. lodge, I. O. O. F., on Monday evening, July 20. A special meeting will be held and the distinguished visitor entertained with a banquet.

The new hotel at the hot springs was completed Wednesday and the carpenters, W. C. Graves and Wall Myers came in that afternoon. Mr. Graves is a master mechanic and did a good job at the springs.

H. K. Taylor met with a painful accident Saturday. He was going down the steps of O. McNeil's house when he tripped and fell headlong. He struck a post, cutting a gash below and above the left eye. A couple of stitches had to be taken in the wounds.

Pretty Safe Rule To Go By.

When there is a feeling that the heart or lungs, blood or liver, brain or nerves are diseased, at once commence to doctor the stomach. That is the foundation of the trouble in 90 cases out of a 100. Commence to regulate the digestive organs, get them in healthy working condition, and the other troubles will leave of themselves. Diseases which have their begining in the stomach must be cured through the stomach. The medicine for stomach disorders and half the ills of life, is Dr. Gunn's Improved Liver Pills. These pills put all the digestive organs in good condition so that disease has no basis to work upon. They are sold by all druggists for 25 cts per box. One pill is a dose. We will send a box post-paid, on receipt of 25 cts, or to anybody who wants to try them we will send 2 pills free. Send name and address to Dr. Gunn, Philadelphia, Pa. For sale by J. R. Mathews, Druggist.

A Wonderfull Oil Well

A Dispatch from Santa Barbara says: One of the most remarkable oil wells in the country was uncovered tonight in the Carerga district and considerable excitement has been occasioned.

The first flow was forty barrels to the minute and shot fifty feet above the derrick. The well was sunk to over 1,000 feet. It is believed the well will prove one of the richest yet uncovered. The yield of oil is a wonderful one.

For sale—Two fresh milch cows at Ed Cox's ranch near Ukiah. m29-4t

Big Fire at Santa Rosa

A few minutes before three o'clock last Sunday afternoon fire broke out in the northwest corner of the large freight depot of the California Northwestern road at Santa Rosa. A strong north wind was blowing and in a short time the whole building and the passenger depot were in flames. The flames leaped across the street to the Western Hotel and that building was doomed. The fire spread rapidly until the large warehouse of Cnopius & DeGeus was reached, then came four dwellings with out buildings, the tannery stable and about 400 cords of tan bark. The tannery buildings and the extensive brewery of Grace Bros. were in great danger but fortunately the further spread of the flames was checked at the tan bark pile. Many other houses were seriously threatened, but by arduous work were saved. A number of freight cars standing on the track were burned down to the wheels. The loss is estimated at from $90,000 to $100,000, the largest share falling upon the railroad company. The cause of the fire has not been determined, but it was probably a cigar or cigarette thrown carelessly under the corner of the freight depot. The railroad company will immediately rebuild.

Sure Cure For Piles

Itching piles produce moisture and cause itching, this form, as well as blind, bleeding or protruding piles are cured by Dr. Bo-san-ko's Pile Remedy, stops itching and bleeding. Absorbs tumors. 50c a jar at druggists, or sent by mail. Treatise free. Write me about your case. Dr. Bosanko, Philadelphia, Pa. For sale by J. R. Mathews, druggist.

New Bank Commission

Governor Pardee has at last announced his appointments for the four Bank Commisionership under the new act passed at the last session of the legislature.

Those named are: Guy Barham, Los Angeles; Herman Silver, Los Angeles; Charles H. Dunsmore, Alameda, and William R. High, Oakland.

For many weeks politicans all over the state have been waiting with extraordary intererst he Governor's action in connection with appointing the Bank Commisoners. The four places have been sought by a large number of men and pressure from almost sources of political power in the state has been brought to bear upon his Excellency.

For Sale.

R. H. McGuffin, of Potter Valley, has a number of thoroughbred Berkshire male pigs at reasonable prices. Also one registered thoroughbred Berkshire male 14 months old.

Furniture For Sale

I offer for sale on reasonable terms all my household and kitchen furniture. Can be seen at my house, Pine and Walnut sts.
GEO. W. HUGHES.

The Pedigo Washing Machine

Mr. E. Estille is the agent for the Pedigo washing machine, the best machine on the market. Machine on three week's trial. Leave orders at Porterfield's store. tf

From our books we can tell you (while you wait) the cost of an Abstract or certificate of title on your land. Ukiah Guarantee Abstract & Title Co.

Get Miller's three-seated surrey for funerals. tf

VISIT DR. JORDAN'S GREAT
MUSEUM OF ANATOMY
1051 MARKET ST., SAN FRANCISCO, CAL.
(Between Sixth and Seventh.)

The largest Anatomical Museum in the World.
Greatest attraction in the City. A wonderful sight for visitors.
Weaknesses, or any contracted disease, positively cured by the oldest Specialist on the Pacific Coast. Established 36 years.
DR. JORDAN—PRIVATE DISEASES
Young men and middle aged men who are suffering from the effects of youthful indiscretions or excesses in maturer years. Nervous and physical Debility, Impotency, Lost Manhood in all its complications; Spermatorrhœa, Prostatorrhœa, Gonorrhœa, Gleet, Frequency of Urinating, etc. By a combination of remedies, of great curative power, the Doctor has so arranged his treatment that it will not only afford immediate relief, but permanent cure. The Doctor does not claim to perform miracles, but is well known to be a fair and square Physician and Surgeon, pre-eminent in his specialty—Diseases of Men.
SYPHILIS thoroughly eradicated from the system without the use of Mercury.
Trusses fitted by an Expert. Radical cure for Hernia. A quick and radical cure for Piles, Fissure and Fistula, by Dr. Jordan's special painless methods.
EVERY MAN applying to us will receive our honest opinion of his complaint.
We will Guarantee a POSITIVE CURE in every case we undertake.
Consultation FREE and strictly private.
CHARGES VERY REASONABLE.
Treatment personally or by letter.
Write for Book, PHILOSOPHY OF MARRIAGE. MAILED FREE. (A valuable book for men.) Call or write
DR. JORDAN & CO., 1051 Market St., S. F.

CASTORIA
The Kind You Have Always Bought, and which has been in use for over 30 years, has borne the signature of Chas. H. Fletcher and has been made under his personal supervision since its infancy. Allow no one to deceive you in this. All Counterfeits, Imitations and "Just-as-good" are but Experiments that trifle with and endanger the health of Infants and Children—Experience against Experiment.

What is CASTORIA
Castoria is a harmless substitute for Castor Oil, Paregoric, Drops and Soothing Syrups. It is Pleasant. It contains neither Opium, Morphine nor other Narcotic substance. Its age is its guarantee. It destroys Worms and allays Feverishness. It cures Diarrhœa and Wind Colic. It relieves Teething Troubles, cures Constipation and Flatulency. It assimilates the Food, regulates the Stomach and Bowels, giving healthy and natural sleep. The Children's Panacea—The Mother's Friend.

GENUINE CASTORIA ALWAYS
Bears the Signature of
Chas. H. Fletcher.
The Kind You Have Always Bought
In Use For Over 30 Years.
THE CENTAUR COMPANY, 77 MURRAY STREET, NEW YORK CITY.

P. H. JOSEPH
Graduate Optician,
If you are troubled with your eyes call on me.
— Consultation Free —
Office at E. Joseph's Jewelry Store.

John Desmond's
North of Court House — Coffee Kitchen — North of Court House
Meals Served At All Hours
From 6 a. m. to 9 p. m.
Now open and ready for Business. We keep only the Best Coffee.

FASHION LIVERY & FEED STABLES
Opposite the Grand Hotel,
State Street, - - Ukiah Cal.
J. H. SMITH, Prop.
Good Turnouts for hire—Double and Single teams, and Saddle Horses. The best of care given to transient stock. Teams furnished with or without drivers. Your patronage is solicited, and satisfaction guaranted. 79-tf.
Telephone connection with the Mendocino Asylum.

Consign or Sell your Produce to
Dennison, Fieweger & Co.,
No. 117 Sacramento St.,
San Francisco, Calif.
We transact a Commission business.
We buy various products.
We fill orders for farm supplies.
We make advances on consignments.
We guarantee a square deal.
Handlers of
Dried Fruit, Wool, Hops, Seeds, Beans, Grain, Nuts, Honey, Etc.
Correspondence solicited.
Send samples, we will make offers.
Send for stencil.

For Sale.

One double, top buggy and double harness, one single open buggy and single harness, one 4 horse 2½ inch Schutler wagon, one man's saddle, 15 inch tree. All in good condition, good as new. Inquire at this office or of T. E. Garner.

C. R. THOMAS I. W. GROVER
Grover & Thomas
DEALER IN
Staple and Fancy Groceries
Provisions
Flour, Feed, Etc.
Fresh Groceries and Finest Canned Goods
Finest Teas Coffees and Spices in this city
State Street, Dowling Block.
Free Delivery to all parts of Town

J. W. EVERSOLE
Now has his fine new stock of Furniture, Carpets, Wall Paper, etc., on display at prices as low as the lowest. Give him a call before buying elsewhere.
School Supplies a Specialty
Undertaking and Embalming

For Sale Great Sacrifice For Sale
We have for sale a block of stock in the
PACIFIC COAST LUMBER & FURNITURE MFG. CO
of Berkeley, Cal.
Company's price $100 per share. Our client must have money and will sell in lots to suit at $35.00 per share. FREEMAN, PERRY & CO., 930 Market St., San Francisco

FREEMAN, PERRY & CO.
Stock and Bond Brokers
Dealers in City and County REAL ESTATE
Ranches, Farms and timber lands bought and sold.
—LIST YOUR PROPERTY WITH US—
930 Market Street San Francisco

Mail Orders For Shoes

at clearance sale prices must come in on or before

July 25th

TO-MORROW

Mail Orders

intrusted to our selection will be handled with conscientious care If you have n't our catalogue, write and we will send you one.

Is the beginning of the Great Clearance Sale at the

CITY OF UKIAH

A SALE that will long be remembered by the buying public. This sale will by far surpass any of our clearance sales held heretofore, as we purchased a much heavier stock for this spring and summer than ever before, and owing to a cold spring and a poor season in general, left us with a much larger stock than we want to carry at this season of the year. Not wishing to carry any goods over, which is against our policy, and besides being forced to make room for a great fall and winter stock, we have decided to inaugurate a sale such as has never been heard of before. This great sale begins **To-morrow, Saturday, July 11th,** and will be continued for 30 days. The entire spring and summer stock must be sold. Cost will cut no figure during this sale. Come in and you will be convinced that we mean business. This is a chance of a lifetime.

A Few of the Clearance Sale Prices:

Ladies' Shirt Waists

50c	Waists	sale	price	38c
75c	"	"	"	50c
1.00	"	"	"	75c
1.25	"	"	"	85c
1.50	"	"	"	1.05
2.00	"	"	"	1.25
2.50	"	"	"	1.75
3 00	"	"	"	2.10
3.50	"	"	"	2.60
4.00	"	"	"	2 95
5.00	"	"	"	3.75

Ladies' Summer Undervests

50 cent vests,	clearance	sale price	37c
25 cent	"	"	18c
20 cent	"	"	13c
15 cent	"	"	10c
10 cent	"	"	7c

Ladies' Hose

A line of 25 cent ladies' black drop stitch hose, per pair **17c**

Children's Hose

50 dozen Misses' and Children's fast black hose, regular prices 10c and 12½c, per pair **7c**

Lace Curtains

Look at these cuts:

$5.00	Lace curtains,	per pair	$3.55
$4.00	"	"	2.95
$7.50	"	"	5.40
$3.50	"	"	2.48
$3.00	"	"	2.05
$2.50	"	"	1.65
$2.00	"	"	1.35
$1.75	"	"	1.20
$1.50	"	"	1.10
$1.25	"	"	82
$1.00	"	"	73
75c	"	"	54
50c	"	"	38

A reduction of 25 per cent on Men's and Boys' Hats.

Summer Dress Goods

Lawns, Dimities and Organdies—the finest stock ever thrown on the market.

5 cent line,	clearance	sale price,	per yard	3½c
10 cent	"	"	"	7c
12½ cent	"	"	"	8½c
15 cent	"	"	"	10c
20 cent	"	"	"	12½c
25 cent	"	"	"	17c
35 cent	"	"	"	24c
50 cent	"	"	"	36c

Petticoat Sale

Great Bargains

in this department. A swell line at half price.

Summer Skirts

A fine line consisting of Linen, Duck, Crash and Covert skirts.

$1.00	Skirts,	sale price,	$ .75
1.25	"	"	.85
1.50	"	"	1.00
2.00	"	"	1.30
2.50	"	"	1.70
3.00	"	"	2.15
3.50	"	"	2.70
5.00	"	"	3.45
.75	"	"	.50
.50	"	"	.38

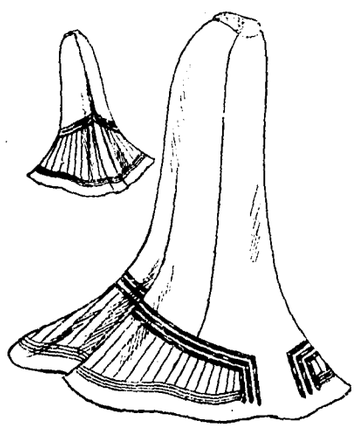

Five-Cent Counters

You will be surprised when you see our Five-cent counters during this sale. These counters will be stocked up with laces and embroideries worth 25 cents per yard and will be sold at 5 cents.

Men's Clothing

Now is the chance for every man to dress up in the best clothing made in America at Eastern factory prices. Remember, you are not buying ordinary-made clothing, but you are getting

This Season's Best Styles

Men's Suits

$20	Suits,	sale price	$14.50
$18.50	"	"	13.65
$16.50	"	"	12.50
$15.00	"	"	10.95
$12.50	"	"	9.50
$10.00	"	"	7.65
$ 7.50	"	"	5.60

Boys' and Children's Suits

Knee pants, ages 4 to 13

$2.50	Suits,	sale price	$1.75
$3.00	"	"	2.20
$3.50	"	"	2.65
$4.00	"	"	3.10
$5.00	"	"	4 00
$6.50	"	"	4.90
$7.50	"	"	5.95

Young Men's Suits

Suits for Boys and Young Men, ages 11 to 19

$ 5.00	suits,	sale price	$4.00
$ 4.00	"	"	3.10
$ 6.50	"	"	4.90
$ 7.50	"	"	5.95
$10.00	"	"	7.50
$12.50	"	"	9.50

Shoe Sale, One Day Only, Saturday, July 25

Do n't delay about coming in or sending us your order, and remember, we can quote here but comparatively few of the many big bargains.

H. MARKS & COMPANY

BRANCH AT WILLITS **UKIAH, CALIFORNIA**

THE OLD RELIABLE

ROYAL

BAKING POWDER

Absolutely Pure

THERE IS NO SUBSTITUTE

Real Estate Transfers

G A Dungan to G A Dungan—S½ of sec 24, s½ of sec 35, tp 20 n, r 11 w, 640 acres; $100.

Mary L Dungan to G A Dungan—Lots 2, 3, 4, s½ of n½, sw¼ of sec 5, lots 1, 2 se¼ of ne¼, ne¼ of se¼, sec 32, tp 19 n, r 11 w; $100.

Elevanar Dungan to G A Dungan—Se¼ of sec 32, s½ of sec 32, se¼ of ne¼, sec 33, w½ of nw¼, ne¼ of nw¼, sec 34, tp 20 n, r 11 w, 640 acres; $100.

Christen Hansen and Martha R Hansen to C A Hooper—W½ of nw¼, se¼ of nw¼, sw¼ of ne¼, sec 26, tp 22 n, r 17 w; $10.

Mrs Anna M Ware to H B Hickey—Se¼ of ne¼, e½ of se¼, sec 14, ne¼ of ne¼, sec 23, tp 22 n, r 17 w; $10.

Solomon C Gladden to Geo L McPherson—Lots 13, 22, n½ of lots 12 and 23, sec 6, tp 24 n, r 17 w; $10.

Chas M Davis to L E White Lumber Co—Lots 14, 17, 18, 19, sec 21, tp 14 n, r 15 w; $10.

U N Briggs to Maurice Hirsch—Se¼ of se¼, sec 5, se¼ of ne¼, sec 8, tp 15 n, r 14 w, nw¼ of se¼ of ne¼, sec 21, tp 16 n, r 14 w; $10.

A P Weger et ux to Maurice Hirsch—Lot in Ukiah; $10.

Geo S Gilbert to Irvine, Muir Lumber Co—Lots 7, 8, sec 10, lot 17, sec 11, tp 17 n, r 14 w; $10.

D M Campbell to Irvine, Muir Lumber Co—Lot in Wagenseller's first addition to Ukiah; $10.

Ole Simonson to Irvine, Muir Lumber Co—Lot 15, sec 12, tp 18 n, r 15 w; $10.

David L Albert to Calvin Stewart—W½ of sw¼, sec 8, w½ of nw¼, sec 17, tp 24 n, r 18 w; $10.

A Asmonia to Domico Rossath—Lot in Greenwood; $1400.

Phillip Labree to Howard Cobb—Se¼ of sw¼, sec 22, n½ of nw¼, se¼ of nw¼, sec 27, tp 13 n, r 16 w, 160 acres; $1000.

Robert Thistlelotwaite to Albert J Beherens—Undivided ⅓ int in e½ of se¼, sec 8, s½ of sw¼, sec 9, tp 16 n, r 13 w, $10.

Thos E Long to Elizabeth Burton—Land along Holbrook creek, $990.

Minnie F Flagler to H A Weller—Lots 15, 16, block 7, tp 18 n, r 17 w; $10.

Albert S Ruddock to Clara Sanders—Lot in Philo; $35.

Clara Sanders to C D Whipple—Lot in Boonville; $10.

Geo L Coleman to G A Dungan—S½ of n½, s½ of sec 4, se¼ of sec 5, tp 19 n, r 11 w, 1640 acres; $100.

C E Pearsell to W T Hadley—W½ of se¼, sw¼ of ne¼, se¼ of nw¼, sec 1, s½ of sec 2, tp 19 n, r 11 w, 480 acres; $100.

Geo E Howes et ux to G A Dungan S½ of n½, sec 2, s½ of n½, s½ of sec 3, tp 19 n, r 11 w, 640 acres; $100.

Calvin C Stewart to Geo L McPherson—Lots 1, 2, 3, 6, 7, 8, sec 4, tp 23 n, r 17 w; $10.

Joseph Mitchell to Calvin Stewart—Lots 1, 2, 3, 6, 7, 8, sec 4, tp 23 n, r 17 w; $10.

Joanna Dungan to G A Dungan—Lots 2, 3, sec 1, lots 1, 2, 3, 4, sec 2, lots 1, 2, 3, sec 3, lots 1, 2, 3, 4, sec 4, lot 1, sec 5, tp 19 n, r 11 w; $100.

Alvilla Goodwich to L H Renick—Grantor's interest in sec 12, 13, 24, tp 16 n, r 12 w, also in sec 5, 6, 7, 8, 18, tp 16 n, r 11 w; $10.

C E Frisbe et al to Robert McKindley et al—Lot in McCowen's suburban addition to Ukiah, 7 acres; $1000.

J H Carothers to A W Foster—Right of way for railroad 100 feet wide; $10.

Estate of Llia M Davis to Chas M Davis—Lots 14, 17, 18, 19, sec 21, tp 14 n, r 15 w.

H G Battey et al to Cal N W R R—Right of way 100 feet wide over ne¼ of sw¼, sec 22, tp 19 n, r 14 w, also over sec 16, 17, tp 19 n, r 14 w; $10.

Irvine & Muir Co to Irvine, Muir Lumber Co—Land in tp 18 n r 15 w, tp 18 n, r 14 w, tp 17 n, r 14 w; $10.

German Savings and Loan Society to Gertrude E Northcott—Land in tp 13 n, r 12 w; $10.

BOARD OF SUPERVISORS

The Board of Supervisors met at 2 o'clock Monday, July 6th.

Ordered that the Auditor draw his warrant on the salary fund on the first Monday in each month in favor of the Game Warden for $45 for the fractional part of June and for $50 for the following months up to December 31st, 1903.

Ordered that printing rate for county bill blanks be fixed at $3.50 per hundred.

Eighty-seven retail liquor licenses were granted.

District Attorney Robert Duncan filed a written opinion, advising the Board that it had the power and authority to pass upon, audit and allow claims for road work in the third district of which T. E. Long, deceased, was Supervisor. It is only necessary that the Board should be satisfied that the claims are legal, that the work was properly performed, and that it was done under the authority and employment of T. E. Long.

J. F. Barbee and C. P. Smith were appointed a committee to see about renting suitable rooms for the meetings of the Board of Education.

Bids for the construction of Anderson Creek bridge were opened as follows: C. H. Morbery, $2440.00; E. M. Duff, $2015.00. The awarding of the contract was continued to Monday, July 14th, 1903, at 3 p. m.

John Cameron was granted five days off each month of his term in jail for good behavior.

The order of the Board, made and entered on the minutes July 7th, 1899, offering a reward of $50 for the arrest and conviction of any person for selling or furnishing intoxicating liquor to Indians or minors, was rescinded.

Reports of Justices of the Peace Armstrong, Cummings, Crockett, Gilmore, Whipple and Kenworthy were received and placed on file.

Report of D. E. Mankins, Hospital Warden, received and filed.

The following claims against the county were allowed:

COUNTY GENERAL FUND.

J Q White, room rent	$12 50
G A Woeffel, post mortem	10 00
B B Whipple, rebate	3 61
Ukiah Mercantile Co, supplies	8 00
Ukiah Water Co, water	45 00
Ukiah Elec Lt system, lights	19 50
C C Toney, janitor	50 00
W E Tucker, transcribing	54 45
Frank Scott, painting	185 00
State board trade, mtg exhibit	45 00
Fred J Smith, elec wiring	6 00
Sunset Telephone Co, rent of phones	27 80
E Pierson, typewriting	2 50
J N Rea, stamps	100 00
S L Rea, ex insane	5 00
R E Reese, inquest	16 00
" "	15 75
C E Owens, rep shoes	1 15
W N Moore, ex insane	5 00
" "	5 00
Mathews Drug Co, supplies	1 00
Mrs L Lamb, rebate	28 00
P V Lempke, gardener	31 00
D H Lawson, service in Stokes case	6 00
C Hofman, supplies	3 95
Geo W Hughes, night watch	25 00
J S Hart, expressage	2 00
" "	15 90
" "	1 10
J A Gibson, supplies	2 80
Grace Bros, ice	2 70
E B Gregory ex insane	10 00
A H Ewert, rep clock	1 00
Robert Duncan, expenses	20 50
" " "	17 50
A E Dickinson, ex insane	5 00
C J Cavanagh, printing	70 00
J H Barker Co, supplies	85
F Brunner & Son, "	12 00
H S Baechtel, rebate	10 34
Brown & Gray, supplies	26 80
Bancroft, Whiting Co, law books	21 60
A H Ewart, sheriff's badges	7 25
Bank of Ukiah, assignee	9 00
S D McKesson, repairs	1 00
Ukiah Times, printing	40 25
Bank of Ukiah, assignee	9 00
Sunset Tel Co, rent of phones	1 50
J F Barbee, travlg expenses	11 00
Sunset Tel Co, rent of phones	1 70
Marie Dorfli, rebate	4 80
F W Updegraff, coyote	6 00
V Requa, coyote	6 00
" "	6 00
M A Thomas "	6 00
Frank Orr "	6 00
" "	6 00
M A Morris "	6 00
" "	6 00
J F W May "	6 00
G W Duncan "	6 00
G Lambert "	6 00
J C Leggett "	6 00
A Louser "	6 00
G F Johnson "	6 00
R R Hiltabidel "	18 00
J F Johnson "	6 00
" "	6 00
G W Duncan "	6 00
Jacob Frei "	6 00
Wm Dale "	6 00
R S Beard "	12 00
F W Kroback, printing	75 00
DISPATCH-DEMOCRAT, printing	158 25
G H Rhodes, pub tax sales	35 00
J W Eversole, supplies	15 00
P B Westerman, writing diplomas	7 50
INDIGENT FUND.	
Robt Kerr, nursing	37 50
Mrs J A McNeill, care hlf orphans	45 00
Mrs C Rector, " "	15 00
Mrs D C Heryford " "	30 00
A Jamison, care indgt	2 50
J L Johnson convg indgt	2 00
Z G York, nursing	35 00
D K Walker, small pox guard	36 00
Ukiah Water Co, water	53 00
Ukiah Mercantile Co, coffin	20 00
Ukiah El Lt Co, lights	15 30
E Stoddard, fare for indgt	5 50
J B Seykora, fish	12 60
G W Stevenson, supplies	10 00
W W Porterfield, "	1 20
F Pollard, services	20 00
Sunset Tel Co, rent of phones	3 00
Mrs W Nye, care orphan	10 00
Mathews Drug Co, supplies	5 45
D E Mankins, salary	55 00
Mrs Kate Munroe, sup indgt	7 50
Jamison Bros & Gibson, supplies	12 00
J D Johnson, buryg indgt	22 50
" " "	21 50
" " "	24 00
" convg "	5 00
Est W A Hoffman, supplies	21 95
C Hofman, supplies	6 96
" "	92 25
John Garry, work	4 37
Edward Bros, meat	7 55
J W Eversole, coffin	16 50
David Ervin, buryg indgt	4 00
Edwards Bros, meat	47 00
Mrs J Duncan, salary	35 00
A E Dickinson, indgt fare	4 40
W G Clark, cutting hay	12 00
Dr C F Clark, med ser	20 00
Thos Charlton & Son, blksmthg	5 25
F Cargile, horse hire	11 05
J H Barker, supplies	9 70
T A Basham, coffin, etc	16 50
Jas Bell, supplies	7 95
Albion L Co, supplies	17 10
Robt Kerr, nursing	51 00
R R Thomson, support orphans	60 00
Mrs H Brown, care orphans	45 00
Mrs J R Gibson, " "	30 00
JUDICIAL FUND.	
John Bishop, sheriff fees	57
D C Crockett, justice fees	30 00
W S Osborne, const fees	94 10
L Kenworthy, justice fees	60 00
A J Smith, const fees	51 95
G W Cummings, justice fees	9 00
T F Bergin, sheriff fees	30 75
L R Cooper, const fees	27 55
T S Lynch, " "	33 10
F L Caughey, fees	10 00
H R Waldo, const fees	43 40
Dan McCallum, " "	26 20
SALARY FUND	
J A Joyce, brd ed	50 00
May Buchanan, brd ed	65 80
L Barnard, mileage	144 60
J F Barbee, brd ed	70 00
R L Cleveland, brd ed	70 00
R H Rawles, mileage	42 80
L Barnard, mileage	37 20
C D Flowers, brd ed	80 00
ROAD NO. 1 FUND.	
J A Jones, rd wk	66 30
R C Burger, hauling lum	6 00
J Estes, " "	6 00
Clow Bros, lumber	76 13
J L Rector, bridge wk	9 50
J W Reilly, " "	13 25
C R Adams, rd "	58 00
J A Jones, bridge "	55 00
R L Lowery, " "	37 83
R A Spencer, " "	16 00
Joseph Cooper bridge lum	22 73
J W Reilly, rd wk	18 35
J D Ledford, " "	22 75
H O Brooks, " "	6 00
J H Hanes, " "	10 00
J W Rawles, " "	24 00
J L Rector, " "	30 55
C T Gilger, " "	10 00
S M Hixson, " "	15 00
John Thomas, " "	18 50
ROAD NO. 2 FUND.	
W S Mann, rd wk	10 00
Ed Bucknell, rd wk	4 00
J H Barker Co, supplies	35 55
Chas A Busch, sprinkling	99 00
J L Cox, rd wk	11 00
L E Davis, rd wk	8 00
J A Gibson, rd supplies	7 60
W J Hildreth, rd wk	8 00
W F Lawrence, " "	9 50
Otto Miller, sprinkling	52 00
J S Miller, rd wk	8 00
R McFarland, rd wk	19 00
H W Neil, bridge wk	20 00
" rd wk	36 00
Orr & Evans, lumber, etc	47 04
C B Pickle, rd wk	24 00
G W " " "	36 00
J W " " "	112 50
" " "	62 00
" bridge wk	70 50
James Stitt, lumber	133 67
Polk Shelton, road work	2.00
C H Starkey, road work	6.00
F M Seward, bridge work	9.00
W H Southard, bridge work	19.00
Ukiah Water Co, water	36.00
C H Yates, road work	2.00
THIRD DISTRICT FUND	
J S Carner, road work	231.45
J S Carner, " "	387.25
F M Mitchell " "	184.25
J W Coffer " "	44.00
J W Coffer " "	16.00
J C Woffer " "	236.17
J D Duken " "	107.25
FOURTH DISTRICT FUND	
W B Coombs, bridge work	243.00
Oscar Waara, road work	65.00
M B Stoddard " "	84.00
E H Dean " "	146.00
John Barge " "	76.00

Cholera Infantum

This has long been regarded as one of the most dangerous and fatal diseases to which infants are subject. It can be cured, however, when properly treated. All that is necessary is to give Chamberlain's Colic, Cholera and Diarrhoea Remedy and castor oil, as directed with each bottle, and a cure is certain. For sale by J. R. Mathews Drug Co.

CASTORIA.
Bears the Signature of Chas. H. Fletcher. The Kind You Have Always Bought

Attention!

We have opened an office in the Union Ferry building for the accomodation of the traveling public. Hold your checks until you reach the city and you will receive prompt service. Round trip tickets 50 cents.

S. F. TRANSFER CO.,
A. M. Duncan, Man'g'r
Main office, 118 Ellis St.
Tel. Main 505. my15-3mo

The Calpella store sells Ukiah or Petaluma flour at $1.15 full weight. Rolled barley $1.15 per sack.

F. O. STRONG.

CASTORIA.
Bears the Signature of Chas. H. Fletcher. The Kind You Have Always Bought

Your Hair

"Two years ago my hair was falling out badly. I purchased a bottle of Ayer's Hair Vigor, and soon my hair stopped coming out." Miss Minnie Hoover, Paris, Ill.

Perhaps your mother had thin hair, but that is no reason why you must go through life with half-starved hair. If you want long, thick hair, feed it with Ayer's Hair Vigor, and make it rich, dark, and heavy.

$1.00 a bottle. All druggists.

If your druggist cannot supply you, send us one dollar and we will express you a bottle. Be sure and give the name of your nearest express office. Address, J. C. AYER CO., Lowell, Mass.

A Natural Marksman.

Marksmen are born, not made, as Horace might have said. A man who had been in the navy only three weeks was a member of one of the crews manning a 6 pound gun on a recent target practice cruise of the Texas. He aimed the gun—the first time he had ever done such a thing—and hit the target at a thousand yards. Then, just to show that it was not luck, he hit the target nine times more in succession.

Trying the Fad.

The cannibal king pores long and earnestly over a package of circulars which have been taken from the person of one of his captives. At last he says:

"Well, these arguments in support of the different diets certainly do interest me. I believe I will try a change." Summoning his chef, he orders, "Serve that health food man for breakfast tomorrow."—Judge.

The Calpella store sells Ukiah or Petaluma flour at $1.15 full weight. Rolled barley $1.15 per sack.

F. O. STRONG.

The First Regiment, N. G. C., went into camp last week at Camp Pardee, Santa Rosa.

ACCIDENTAL?

The jury returned a verdict of accidental death on the man who fell from the window ledge on which he had fallen asleep. But the death was really due to carelessness which made the accident possible.

There are a great many lives suddenly terminated as a result of carelessness, although the medical certificate may read "heart failure." When a man takes chances with his stomach and neglects the warning symptoms of disease, he is carelessly inviting calamity.

Dr. Pierce's Golden Medical Discovery cures diseases of the stomach and other organs of digestion and nutrition. It enables the perfect digestion and assimilation of food, which makes strength. It stimulates the liver, cures biliousness, and removes bilious impurities from the blood.

"I had been troubled with a pain in lower part of my stomach for three years, so severe I thought it would kill me in time," writes Mr. Aaron Van Dam, of (Kensington) 2549 119th St., Chicago, Ill. "I could hardly work; it felt like a big weight hanging on me and got so bad that I had to take medicine. I used Stomach Bitters for a time, but it did no good so I wrote to Dr. R. V. Pierce for advice, which he gave me immediately. I followed his directions; used two bottles of his medicine and was cured. I had a torpid liver which was troubling me instead of cramps (as I thought), so Dr. Pierce told me. I have pleasure in living now; have gained in weight 15 pounds since then."

Dr. Pierce's Pleasant Pellets cure constipation. They do not beget the pill habit.

OIL STOCK

FOR SALE

The Russian River Oil and Developement Company

Will sell a limited amount of stock at 25 cents per share. Apply to C. H. KENT, Sec.

Order To Show Cause.

IN THE MATTER OF THE ESTATE OF John Draffin, Deceased.

In the Superior Court of the County of Mendocino, State of California.

Wm. H. Draffin, the administrator of the estate of John Draffin, deceased, having filed his petition herein, duly verified, praying for an order of sale of all the real estate of said deceased, for the purposes therein set forth:

It is therefore ordered, by the Judge of said Court, that all persons interested in the estate of said deceased appear before the said Superior Court on

MONDAY, THE 10th DAY OF AUGUST, 1903,

at 10 o'clock in the forenoon of said day, at the court room of said Superior Court, in Ukiah city, Mendocino county, Cal., to show cause why an order should not be granted to the said administrator to sell all the real estate of said deceased at private sale, and that a copy of this order be published at least four successive weeks in the DISPATCH-DEMOCRAT, a newspaper printed and published in said Mendocino County.

J. Q. WHITE, Judge

Dated July 2, 1903.

UKIAH MERCANTILE CO'S.

REMOVAL SALE!

WE do not believe in the policy of advertising a so-called "sale" under ordinary conditions, as it is too often simply an unscrupulous effort to induce people to pay big profits when they are led to believe they are getting bargains. But we will positively prove what we advertise, for this is an extraordinary event, resulting from the necessity of moving on Aug. 1st into the new and commodious store of I. Rudee.

Beginning July 1st

and continuing thru the entire month we will dispose of at greatly reduced prices our complete stock of

HIGH GRADE FURNITURE

Oak Bedroom Sets, Extension Tables, Stand Tables, Sideboards, Chiffoniers, China Closets, Bookcases, Cupboards, Parlor Furniture, Onyx Tables, Chairs, Mattresses, Springs, Pillows, Laces, Draperies, Carpets, Mattings, Linoleums, Baby Carriages, Rugs, Couches, Wall Paper, and numerous other articles of useful household furniture.

It is just the time to start to housekeeping, as it will cost you much less to buy of us during the month of July than at any other time or place. Don't forget this opportunity. Nothing like it ever before offered the public. Our place of business is on

State St., One block South of the Grand

UKIAH MERCANTILE COMP'Y

DAVID SCHWENK

(SUCCESSOR TO C. F. REDNALL)

Is prepared to supply everything needed in the harness and saddlery line at ressonable prices. Anything you want made to order and satisfaction guaranteed. Full stock of everything on hand.

Give Him a Trial Order

RUNNING AGAIN IN FULL BLAST.

ORR & EVANS

The Architects

Have their new planing mill in operation again and are ready to turn out work more promptly than ever.

Plans drawn and estimates furnished. Bills of lumber and all kinds of mill work on short notice. Shingles shakes and anything in the line of wood work.

Lunches and Punches Served at Your Home

XXX Steam and Rainier Beer on Draught

TELEPHONE, NO. 20

THE PALM SALOON

AND OYSTER GROTTO

Latest Sporting News Received and Displayed Here
Headquarters Ukiah Baseball Club

HARRY P. SIEMS, Proprietor

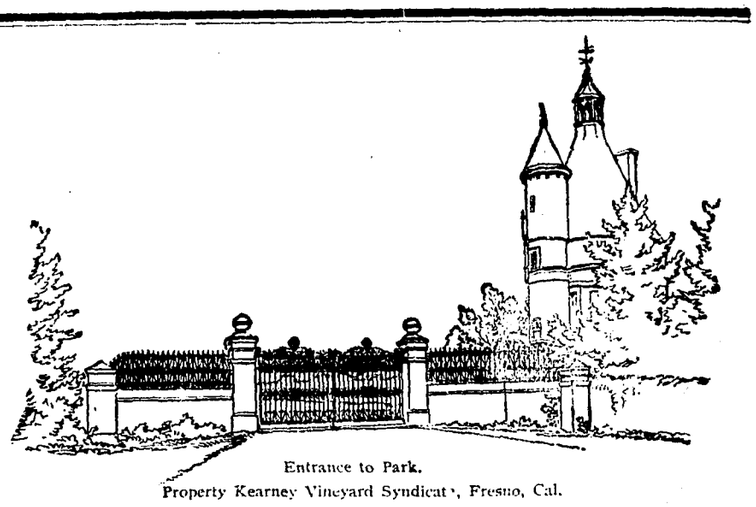

Entrance to Park.
Property Kearney Vineyard Syndicate, Fresno, Cal.

ALFALFA

KING OF DAIRY FOODS. One acre best quality, will keep two cows all the year. No expense raising other food. With irrigation, no failure of feed.

Fresno County alfalfa fields best dairy country in California. 4,000 acres alfalfa in dairy farms for rent. Pasturage for cattle by the month.

Send for particulars and new circular giving opinions of tenants now here.

KEARNEY VINEYARD SYNDICATE
KEARNEY PARK, FRESNO, CALIFORNIA

TO-MORROW, SATURDAY, JULY 11th

We commence to close out the balance of our stock at prices never heard of before, because we must get rid of it.

GREAT CUT PRICES

192 Pillow cases at 6½ cents each.
148 Sheets, ready-made, at 39 cents each.
48 Pieces of Ginghams, all colors, at 6½ cents.
73 Ladies' Shirt Waists, all colors, at 23 cents.
Ladies' Covert Cloth Skirts at 59 cents.
160 Ladies' Black Hose, full finish, no seam, 6½c.
85 Ladies' Drop Stitch Hose at 13 cents.
183 Children's Black Mercerized Hose at 8⅓c.
63 Ladies' Corsets at 39 cents each.
Table Linen at 13½ cents a yard.
Cotton Thread 7 spools for 25 cents.
63 Pair Lace Curtains at 23 cents a pair.
143 Men's Suits at greatly sacrificed prices.
119 Ladies' Fine Shoes at astonishing low prices.

Remember that this Sale Lasts only a Short Time

I. RUDEE & CO.

Report of PUBLIC ADMINISTRATOR

—OF THE—

County of Mendocino State of California.

To the Hon. J. Q. White, Judge of the Superior Court of the County of Mendocino, State of California.

John Taylor, Public Administrator of the County of Mendocino, State of California, respectfully makes this return of all estates of decedents which have come into his hands for the term commencing Jan. 1, 1903, and ending June 30, 1903, in pursuance of the provisions of Section 1736 of the Code of Civil Procedure.

Date 1903	Name of Decedent	Approximate Value of Estate as far as Ascertained	Money Which Has Come Into The Hands Of The Administrator	Fees and Expenses Paid by Administrator	Balance Of Money In Hands Of Administrator	Money in County Treasury	Money on Deposit to Credit of Estates of Decedents	Property Exclusive of Money In Hands Of Administrator
Jan. 13th	Frank McGuire	$1824.15	$1824.15	$290.80	$1533.35		$1533.25	
" "	M. Furtwaengler	542.60	142.60	94.30	48.30		45.30	400.00
" "	L. P. Vanderlip	450.00		6.00				450.00
" "	J. T. Rogers	1497.50	360.00	6.00	354.00		354.00	
" "	Wm. Siewers	275.15	25.15	31.50				[illegible]
" "	J. J. Butler	686.10	526.42	6.00	520.42		520.02	
" "	A. Gustofson	127.20	127.20	81.00	46.20		46.20	
" "	Ellen Babcock	1353.50	1353.50	291.00	1062.50		1062.50	
" "	Peter Smith	1125.35	1125.35	286.45	838.90		838.90	
" "	Chris Larsen	292.65	92.65	31.00	61.65		61.65	2.00
" "	Geo. Sell	241.35	241.35	6.30	235.05		235.05	
" "	Wm. Russell	578.30	189.95	121.00	68.95		68.95	385.25
" "	Samuel Graham	641.45	584.95	117.10	467.85		467.85	
" "	C. Bertolozzi	101.50	101.50		[illegible]		[illegible]	
" "	Peter Koski		192.50	73.75	118.75		118.75	
" "	H. G. Peining	1271.25	1271.25	373.95	897.30		897.30	
" "	L. P. Vanderlip	450.00						450.00

STATE OF CALIFORNIA, } SS
COUNTY OF MENDOCINO

John Taylor, being duly sworn, deposes and says: That he is the Public Administrator of the County of Mendocino and that the foregoing is a full, true and correct return of all estates of decedents which have come into his hands for the estates hereinbefore named. That he is not, and was not, at any time interested in the expenditures of any kind made on account of any estate he administers nor is he associated in business or otherwise with anyone who is so interested.

JOHN TAYLOR.

Subscribed and sworn to before me this 30th day of June, 1903.

[SEAL] W. P. THOMAS, Notary Public.

FOR THE LITTLE ONES.

A Little Trick You Can Play With a Nickel and a Match.

Get a long match, the longest you can find, and break it almost in two in the middle. If you bend it carefully, the fracture will not be complete, for the two parts will be held together by a few fibers of the wood, even though you bend them so as to form an acute angle.

Now lay the bent match on top of the mouth of a bottle, and on it place a nickel coin. What you have to do now is to cause the nickel to drop into the bottle without your touching either it or the match. Apparently this will be hard to do, but you can easily find a way if you put on your thinking cap and recall what you have learned at school about the effect that moisture has on wood.

You catch the idea, of course—all you have to do is to let a few drops of water fall on the place where the match is broken and wait. Presently you will see the two parts of the match move of their own accord, trying apparently to resume their former straight form.

This motion of the two parts will keep up until they have a wide enough space between them for the coin to drop through, when, of course, it will fall down into the bottle.

The secret of the trick is that the water makes the wood swell, and the more it swells the more the two parts tend to straighten themselves.

You do not require a bottle to perform the trick, for the match will try to straighten itself on anything that is smooth, like a polished table or a china plate. Of course, a smooth surface is necessary to prevent friction.—New York Press.

Notice on the Monkey's Cage.

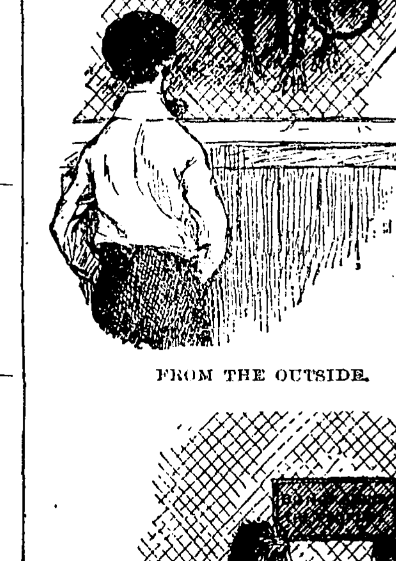

FROM THE OUTSIDE.

FROM THE INSIDE.

—St. Nicholas.

A Young Scotch Champion.

D. Flynn, the present Scottish champion cyclist at ten and twenty-five miles, won his honors in 1902, when he was seventeen years of age. He has won fifteen trophies exclusive of his two national championship medals. His height is 5 feet ½ inches, and he weighs 164 pounds, a wonderful build for a boy not yet eighteen years of age. He made hacks of many notable English riders over a good distance this year in Glasgow.

Didn't Know Papa.

When Margaret was eight months old, she and her mother came home from the Philippines, leaving papa in Manila. Now she is two and refuses to adopt papa, who, just returned, is trying to get acquainted with his daughter. Finding her busy with pencil and paper one day, he asked, "Writing a letter, baby?"

Without deigning to look at him, Margaret answered: "Go away, man! I'm w'iting to my dear papa in 'Nilla."

Johnny Wanted Cake.

"Mamma dear, why don't you be polite to our little Johnny, just the same as you are to visitors?" asked the pride of the family.

"Why, what should I do, Johnny?"

"Well, mamma, ask me if I won't sit down and take some cake."

Growing.

The oak tree's boughs once touched the grass,
But every year they grew
A little farther from the ground
And nearer to the blue.
So live that each year may be,
While time glides softly by,
A little farther from the earth
And nearer to the sky.

CALIFORNIA NORTH-WESTERN R'Y. CO.

Lessee of

S. F. & N. P. R'y

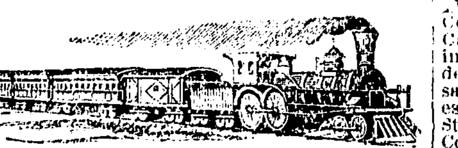

OFFICIAL TIME SCHEDULE.

LEAVE UKIAH Week-days.	LEAVE UKIAH Sundays	EFFECTIVE May 3, 1903. To and From	ARRIVE UKIAH Sundays.	ARRIVE UKIAH Week-days.
5:50 am 2:55 pm	5:50 am 2:55 pm	San Francisco San Rafael Petaluma Santa Rosa Healdsburg Lytton Cloverdale and Intermediates	12:00 M 7:15 PM	12:00 M 7:15 PM
5:50 am 2:55 pm	5:50 am 2:55 pm	Glen Ellen Sonoma and Intermediates	12:00 M	12:00 M
5:50 am 2:55 pm	5:50 am 2:55 pm	Sebastopol and Intermediates	12:00 M 7:15 PM	12:00 M 7:15 PM
5:50 am 2:55 pm	5:50 am 2:55 pm	Guerneville and Intermediates	12:00 M 7:15 PM	12:00 M 7:15 PM
12:00 m	2:00 m	Willits	2:55 pm	2:55 pm

H. C. WHITING, General Manager. R. X. RYAN, Gen. Pass. Agent.

The Eagle

Feed & Livery Stable

—STATE STREET—

Opposite Charlton's Blacksmith Shop

H. A. ELDRED - - PROP'R

Splendid turnouts for hire. The best of care taken of transient stock. Your Patronage solicited.

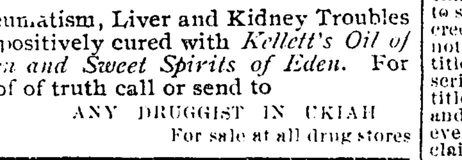
Trade-Mark Dr. Kellett's Oil of Eden Trade-Mark Sweet Spirits of Eden

Rheumatism, Liver and Kidney Troubles are positively cured with *Kellett's Oil of Eden and Sweet Spirits of Eden.* For proof of truth call or send to

ANY DRUGGIST IN UKIAH

For sale at all drug stores

Notice to Bidders.

IN THE BOARD OF SUPERVISORS OF THE County of Mendocino, State of California, June 3, 1903.

In the matter of bids for supplies for the County Farm and Court House.

On motion the Clerk is hereby ordered to advertise for bids for the supplies necessary to be furnished for the County Farm and Court House for the year ending January 31, 1904. Notice is therefore hereby given that sealed bids will be received by this Board for such above named supplies up to 10 o'clock A. M., July 7, 1903; said bids to be filed with the Clerk of this Board; said bids to be made according to the schedule on file in the Clerk's office

C. P SMITH, Chairman.

Attest: Hale McCowen, Clerk.
By A. Horton, Deputy Clerk.

Notice to Bridge Bidders.

NOTICE IS HEREBY GIVEN THAT SEALED bids for the construction of a bridge across Anderson creek, north of Boonville, in this county, at the site of the old bridge, will be received by this Board at the office of the Clerk thereof, at the Court House in Ukiah, up to July 7, 1903, at 10 o'clock A. M., of that day. The said bridge, when completed, shall consist of three spans, one 72 feet, one 36 feet, and one 60 feet, with two approaches, one 36 feet and one 26 feet in length. The description, plans and specifications, drawings and strain sheets are on file in the office of the Clerk of this Board, where they may be examined by bidders. A certified check for ten per cent of the amount of each bid must accompany the same.

C. P. SMITH,
Chairman of the Board of Supervisors of Mendocino County.

Attest: Hale McCowen, Clerk of said Board
By A. Horton, Deputy.

Notice to Creditors.

Estate of Frank McGuire, deceased.

Notice is hereby given by the undersigned, John Taylor, administrator of the estate of said deceased, to the creditors of, and all persons having claims against the said deceased, to exhibit them with the necessary vouchers, within four months after the first publication of this notice, to the said administrator at his residence in Ukiah City, California, the same being the place for the transaction of the business of said estate, in the county of Mendocino, State of California.

Dated June, 5 1903.

JOHN TAYLOR,
Administrator of the estate of Frank McGuire, deceased.
W. P. THOMAS, Attorneys for Administrator

Notice to Creditors

ESTATE OF BENNETT HERYFORD, DEceased.

Notice is hereby given by the undersigned, administrator of the estate of said deceased, to the creditors of, and all persons having claims against the said deceased, to exhibit them with the necessary vouchers, within four months after the first publication of this notice, to the said administrator at his residence near Boonville in Mendocino county, California, or at the law office of W. G. Poage in Ukiah California, the same being the places for the transaction of the business of said estate in the County of Mendocino, state of California.

Dated June 16, 1903.

CLEMONS HERYFORD,
Administrator of the estate of Bennett Heryford deceased.
W. G. Poage, Attorney for Administrator.

Notice to Creditors.

ESTATE OF PETER KUSKEY, ALSO KOWNN as Biti Kiski, deceased.

Notice is hereby given by the undersigned, Administrator of the estate of said deceased, to the creditors of and all persons having claims against the said deceased to exhibit them with the necessary vouchers within four months after the first publication of this notice, to the said administrator at his residence in Ukiah Mendocino county, California, the same being the place for the transaction of the business of said estate in said County of Mendocino, State of California.

JOHN TAYLOR.
Administrator of the estate of Peter Kuskey, also known as Biti Kiski, deceased.
Dated this 15th day of June, 1903.
W. G. Poage, Attorney for Administrator.

Notice of Sale of Real Estate.

NOTICE IS HEREBY GIVEN, THAT IN pursuance of an order of the Superior Court of the County of San Joaquin, State of California, made on the 8th day of June, 1903, in the matter of the estate of Martha A. Henry, deceased, the undersigned, administratrix of said estate, will sell at private sale to the highest bidder for cash gold coin of the United States subject to confirmation by said Superior Court, on or after the 6th day of July, 1903, all the right, title, interest and estate of said Martha A. Henry, deceased, at the time of her death, and all the right title and interest that the said estate has, by operation of law or otherwise, acquired other than or in addition to that of said Martha A. Henry, deceased, at the time of her death, in and to all of that certain lot, piece or parcel of land situate, lying and being in the County of Mendocino, State of California, and bounded and particularly described as follows:

All of the northeast quarter (¼) of the northeast quarter (¼), and the south half (½) of the northeast quarter (¼), and the northeast quarter (¼) of the southeast quarter (¼) of section thirty (30), township sixteen (16) north, range sixteen (16) west, Mount Diablo Base and Meridian, containing one hundred and sixty (160) acres.

That there is situated on said real estate a good dwelling-house of eight rooms, three good barns, about twenty (20) acres of good orchard in full bearing, about seventy (70) acres of fine redwood timber, and about forty (40) acres surrounded by good fence and in good state of cultivation.

Terms and condition of sale, cash, gold coin of the United States, ten (10) per cent. of the purchase money to be paid to the undersigned at the time of making the sale, balance of purchase money to be paid on confirmation of sale by the said Superior Court.

Bids in writing for said property will be received at the home of the undersigned in Willits, Mendocino county, State of California.

Dated June 9, 1903.

MRS. ROSA DECAMP.
Administratrix of the Estate of Martha A Henry, deceased.

Summons

IN THE SUPERIOR COURT OF MENDOCINO COUNTY, STATE OF CALIFORNIA.

Union Lumber Company, a corporation, plaintiff, vs. Charles Roberts, John Doe, Richard Roe and Mary Roe, defendants.

Action brought in the Superior Court of Mendocino County, State of California, and the complaint filed in the office of the clerk of said Superior Court.

The people of the State of California send greeting to Charles Roberts, John Doe, Richard Roe and Mary Roe, defendants.

You are hereby directed and required to appear in the above entitled action and answer the complaint filed therein in the said Superior Court of Mendocino County, state of California, within ten days (exclusive of the day of service) after the service on you of this summons, if served within the County of Mendocino, or, if served elsewhere, within thirty days.

The said action is brought against you to obtain a judgment and decree quieting the title to the lands and premises set forth and described in the plaintiff's complaint, which are situated in Mendocino County, State of California, to wit:

The northeast quarter of section 28 twp 19 n, r 15 w, M. D. M.; and determining the adverse claims of defendants and each of them in and to said lands, and that it be adjudged and decreed by said decree that the defendants have not, nor has any or either of them, any right, title, estate or interest in the lands above described, or in any part thereof, and that the title of the plaintiff thereto is good and valid, and that defendants and each of them be forever enjoined and debarred from asserting any claim whatever in or to said lands or premises, or any part thereof, and for such other and further relief as to this Court may seem meet and proper, all of which will more fully appear by reference to the complaint on file herein to which you are hereby referred for further particulars.

And you are hereby notified that unless you appear and answer the complaint as above required, the plaintiff will take default against you and apply to the Court for the relief demanded in the complaint.

Given under my hand and the seal of the Superior Court of the said County of Mendocino, State of California, this 11th day of December, 1902.

[SEAL] HALE McCOWEN,
County Clerk of Mendocino County and ex-officio Clerk of the Superior Court thereof.
By A. HORTON, deputy clerk.
McNab & Hirsch, attorneys for plaintiff.

Summons

IN THE SUPERIOR COURT OF MENDOCINO COUNTY, STATE OF CALIFORNIA.

Union Lumber Company, a corporation, plaintiff, vs. Charles P. Fulton, John Doe, Richard Roe and Mary Roe, defendants.

Action brought in the Superior Court of Mendocino County, State of California and the complaint filed in the office of the Clerk of said Court.

The people of the State of California send greeting to Charles P. Fulton, John Doe, Richard Roe and Mary Roe, defendants.

You are hereby directed and required to appear in the above entitled action and answer the complaint filed therein in the said Superior Court of Mendocino County, State of California, within ten days (exclusive of the day of service) after the service on you of this summons, if served within the County of Mendocino, or, if served elsewhere, within thirty days.

The said action is brought against you to obtain a judgment and decree quieting title to the lands and premises set forth and described in the plaintiff's complaint, which are situated in Mendocino County, State of California, to wit:

The northeast quarter of section 22, twp 19 n, r 15 w, M. D. M; and determining the adverse claims of defendants and each of them in and to said lands, and that it be adjudged and decreed by said decree that the defendants have not, nor has any or either of them, any right, title, estate or interest in the said lands above described, or in any part thereof, and that the title of the plaintiff thereto is good and valid, and that defendants and each of them be forever enjoined and debarred from asserting any claim whatever in or to said lands or premises or any part thereof, and for such other and further relief as to the Court may seem meet and proper, all of which will more fully appear by reference to the complaint on file herein to which you are hereby referred for further particulars.

And you are hereby notified that unless you appear and answer the complaint as above required, the plaintiff will take default against you and apply to the Court for the relief demanded in the complaint.

Given under my hand and the seal of the said Superior Court of said County of Mendocino, State of California, this 11th day of December, 1902.

[SEAL] HALE McCOWEN.
County Clerk of Mendocino County and ex-officio Clerk of the Superior Court thereof.
By A. Horton, deputy clerk.
McNab & Hirsch, attorneys for plaintiff.

WANTED—SEVERAL PERSONS OF CHARacter and good reputation in each state (one in this county required) to represent and advertise old established wealthy business house of solid financial standing. Salary $21.00 weekly with expenses additional, all payable in cash direct each Wednesday from head offices. Horse and carriage furnished when necessary. References. Enclose self-addressed envelope Colonial Co., 334 Dearborn St., Chicago. f20-16t

Notice For Publication of Time Appointed For Probate of Will

IN THE SUPERIOR COURT OF THE COUNty of Mendocino, State of California.

In the matter of the estate of William Gill, deceased.

Notice is hereby given, that Monday, the 13th day of July, A. D., 1903, at ten o'clock a. m. of that day, and the Court room of said Court, at the Court House, in the County of Mendocino, State of California, have been appointed as the time and place for proving the will of said William Gill, deceased, and for hearing the application of Granville Begley for issuance to him of Letters Testamentary thereon. And all persons interested in said estate are notified to then and there appear and show cause, if any they have, why said will should not be admitted to probate, and Letters Testamentary thereon issued to said petitioner.

HALE McCOWEN, County Clerk
McNAB & HIRSCH, Attorneys for petitioner,
Dated June 24th. 1903.

Summons

IN THE SUPERIOR COURT OF THE COUNTY OF MENDOCINO, STATE OF CALIFORNIA

J. R. SCOTT, Plaintiff vs. E. S. WALLICK and E. E. WALLICK, wife of said E. S. WALLICK, Defendants.

Action brought in the Superior Court of the County of Mendocino, State of California, and the complaint filed in the office of the Clerk of said County of Mendocino.

W. P. THOMAS, Attorney for Plff.

The People of the State of California send greeting to E. S. Wallick and E. E. Wallick, wife of said E. S. Wallick, defendants.

You are hereby directed to appear and answer the complaint in the above entitled action, brought against you in the Superior Court of Mendocino County, State of California, within ten days after the service on you of this summons, if served within this county, or within thirty days if served elsewhere.

And you are hereby notified that unless you appear and answer as above required, the plaintiff will take judgment against you for any money or damages demanded in the complaint, as arising upon contract, and will apply to the Court for any other relief demanded in the complaint.

The said action is brought to obtain judgment against the defendants E. S. Wallick and E. E. Wallick, wife of said E. S. Wallick, upon a promissory note dated August 3, 1901, for the sum of four hundred and fifty dollars with interest from date at the rate of seven per cent per annum, compounded annually; for fifty dollars attorney's fees and for costs of suit; and for the foreclosure of a mortgage securing said note; that all said sums may be declared to be a lien upon the lands and premises described in the complaint, and that the said premises may be sold in one parcel to satisfy the claim of plaintiff for all amounts so found due, all of which will more fully appear by reference to the complaint on file herein, a copy of which is herewith served upon you.

Given under my hand and the seal of the Superior Court of the County of Mendocino, State of California, this 12th day of March, 1903. HALE McCOWEN, Clerk.
By A. HORTON, deputy. 5-1 9t

Summons

IN THE SUPERIOR COURT OF MENDOCINO COUNTY, STATE OF CALIFORNIA.

Union Lumber Company, a corporation, plaintiff, vs. Warren D. Clark, John Doe, Richard Roe and Mary Roe, defendants.

Action brought in the Superior Court of Mendocino County, State of California, and the complaint filed in the office of the clerk of said Superior Court.

The people of the State of California send greeting to Warren D. Clark, John Doe. Richard Roe and Mary Roe, defendants

You are hereby directed and required to appear in the above entitled action and answer the complaint filed therein in the said Superior Court of Mendocino County, State of California, within ten days (exclusive of the day of service) after the service on you of this summons, if served within the County of Mendocino, or, if served elsewhere, within thirty days.

The said action is brought against you to obtain a judgment and decree quieting the title to the lands and premises set forth and described in the plaintiff's complaint which are situate in Mendocino County, State of California, to-wit:

The northwest quarter of section 27, twp 19 n, r 15 w, M. D. M.; and determining the adverse claims of defendants and each of them in and to said lands, and that it be adjudged and decreed by said decree that the defendants have not, nor has any or either of them, any right, title, estate or interest in the lands above described, or in any part thereof, and that the title of the plaintiff thereto is good and valid, and that defendants and each of them be forever be enjoined and debarred from asserting any claim whatever in or to said lands or premises, or any part thereof, and for such other and further relief as to this Court may seem meet and proper, all of which will more fully appear by reference to the complaint on file herein to which you are hereby referred for further particulars.

And you are hereby notified that unless you appear and answer the complaint as above required, the plaintiff will take default against you and apply to the Court for the relief demanded in the complaint.

Given under my hand and the seal of the Superior Court in and for the County of Mendocino, State of California, this 11th day of December, 1902.

[SEAL] HALE McCOWEN,
County Clerk of Mendocino County and ex-officio Clerk of the Superior Court thereof.
By A. HORTON, deputy clerk.
McNab & Hirsch, attorneys for plaintiff

Summons

IN THE SUPERIOR COURT OF MENDOCINO COUNTY, STATE OF CALIFORNIA.

Union Lumber Company, a corporation, plaintiff, vs. Fleming D. Thom, John Doe, Richard Roe, and Mary Roe, defendants.

Action brought in the Superior Court of Mendocino County, State of California, and the complaint filed in the office of the Clerk of said Court.

The people of the State of California send greeting to Fleming D. Thom John Doe, Richard Roe, and Mary Roe, defendants.

You are hereby directed and required to appear in the above entitled action and answer the complaint filed therein in the said Superior Court of Mendocino County, State of California, within ten days (exclusive of the day of service) after the service on you of this summons, if served within the County of Mendocino, or, if served elsewhere, within thirty days:

The said action is brought against you to obtain a judgment and decree quieting the title to the lands and premises set forth and described in the plaintiff's complaint which are situate in Mendocino County, State of California, to wit:

The northeast quarter of section 21, twp 19 n, r 15 w, M. D. M.; and determining the adverse claims of defendants and each of them in and to said lands, and that it be adjudged and decreed by said decree that the defendants have not, nor has any or either of them, any right, title, estate or interest in the lands above described, or in any part thereof, and that the title of the plaintiff thereto is good and valid, and that defendants and each of them be forever enjoined and debarred from asserting any claim whatever in or to said lands or premises, or any part thereof, and for such other and further relief as to this Cour may seem meet and proper, all of which will more fully appear by reference to the complaint on file herein to which you are hereby referred for further particulars.

And you are hereby notified that unless you appear and answer the complaint as above required, the plaintiff will take default against you and apply to the Court for the relief demanded in the complaint.

Given under my hand and the seal of the said Superior Court of the said County of Mendocino, State of California, this 11th day of December, 1902.

[SEAL] HALE McCOWEN,
County Clerk of Mendocino County and ex-officio Clerk of the Superior Court thereof.
By A. HORTON, deputy clerk.
McNab & Hirsch, attorneys for plaintiff.

Assessment Notice

MENDOCINO COAST OIL CO. LOCATION of principal place of business, San Francisco, California.

Notice is hereby given, that at a meeting of the Board of Directors, held on the 2nd day of June, 1903, an assessment (No. 2) of six (6) cents per share was levied upon the capital stock of the corporation, payable immediately, in United States Gold Coin, to the Secretary, at the office of the Company, 223 Montgomery St., San Francisco, California.

Any stock upon which this assessment shall remain unpaid on the 13th day of July, 1903, will be delinquent, and advertised for sale at public auction; and unless payment is made before, will be sold on Monday, the 10th day of August, 1903, to pay the delinquent assessment, together with costs of advertising and expenses of sale.

By order of the Board of Directors.

ERNEST ADELSDORFER,
Secretary of the Mendocino Coast Oil Company.
Office: 223 Montgomery Street, San Francisco California. j12-5t

House and lot for sale—centrally located. Apply to F. C. Albertson.

We spent our money to establish a plant and business that the people needed—we have no "pull" on you. We expect to win solely on our merits. Give us a trial. Ukiah Guarantee Abstract & Title Co.

The Dispatch-Democrat

J. B. SANFORD.

Subscription — $2.50 per year.

ADVERTISING RATES—Legals, $1.50 per square, first insertion; $1.00 each subsequent insertion. | COMMERCIAL RATES—20 cents per inch each insertion.

WE CALL attention to the new rule adopted by the Board of Education, which appears in another column of this issue of THE DISPATCH. It is a good rule, and if faithfully enforced and obeyed, will prove of incalculable benefit in and to our schools. The time has come when some firm and decisive action should be taken along the lines indicated by the rule. The use of injurious narcotics and stimulants by students in our schools is on the increase and something positive ought to be done to stop it. The state law makes it obligatory upon teachers to teach the injurious effects of narcotics and stimulants upon the human system. This is useless as long as teachers indulge in these things themselves, or allow students to do so, in any degree whatever. It is nonsense to tell a boy that the persistent use of a slow poison will finally kill him, and then stand calmly by and see him take that poison every day. The purpose of the rule is to put a stop to the use of these things by boys who are growing and developing. It is during that stage of life that narcotics and stimulants are most permanently injurious. It is then that they dwarf all the powers of body and mind. If, when our boys attain to maturity, they choose to indulge in injurious or dangerous practices, the state cannot entirely prevent it, but while they are young, and are, in a sense, the wards of the state, every pains should be taken to see that they are protected from these things. It may be said in criticism of this rule, that it interferes with personal freedom. In reply we say that the public schools are maintained by the state, and the state has the right to say, thru its laws and proper representatives, upon what conditions and terms the benefits derived may be appropriated. It is criminal on the part of parents or teachers to allow children or pupils to indulge in practices, or to contract habits known to be injurious and dwarfing to mind and body. The Board of Education should receive the earnest and hearty support of parents and teachers in enforcing the rule referred to.

THE WILLOWS JOURNAL, edited and published by Ed Sehorn, has entered upon its seventh year. In announcing the fact, editor Sehorn said: Six years ago, in our childish innocence, we thought the newspaper business was a thing of beauty and a joy forever; today we know that it is a more difficult job than managing a lunatic asylum. Our young and hopeful mind pictured a newspaper man's road through life like unto a green path through a sweet field of clover; but, alas, we have found it more like a trip up a hot and ugly street covered with fresh crude oil. And if our subscribers would only love us for the enemies we have made, we wouldn't be so profane every time we look at our subscription book. Thank Heaven, however, we have a rich stock of experience on which there is no mortgage, and we hold one comforting thought which is: That if there are any such things as recompense and a hereafter, the country editors will all be politely ushered within the pearly gates by St. Peter and handed a well-tuned golden harp.

The San Francisco morning dailies—The Call, Chronicle and Examiner—have raised the price of subscription to $8 per year. The gigantic trusts raised the price of paper and machinery on one end and the labor organizations raised the scale of wages on the other, so the papers formed a combine and raised the price of subscription in order to keep from being crushed between the upper and nether stones. So the readers—the people—must pay the exactions of the trusts in the long run. The exactions of the trusts are felt in all avenues of life, and the people—the consumer—must pay the tribute in the end. How long the people will patiently submit to such legalized robbery is a question they alone can answer. It is the middle man, the consumer, that must bear the burden of trust rule. It is in their power to dethrone the trusts. Will they do it in 1904, by "turning the rascals out"?

Judge Seawell, of Sonoma, decided a case at Santa Rosa Monday which has some features of general interest. L. L. Rickard drew a check for $310 for payment of a gambling debt. The check fell into the hands of Thomas J. Butts, an innocent party. Judge Seawell gave judgment for the defendant, and stated that it is the policy of the law to discourage the payment of money lost in gambling, even tho the plaintiff may be an innocent sufferer.

Away up in Deleware, within forty five minutes ride of Philadelphia, and only three hours from New York, a negro named White was taken Tuesday morning from his place of confinement by a mob of 4000, burned at the stake, and his body riddled with bullets. He had killed a white girl and confessed the crime. It's a far cry from Texas to Deleware, but human nature is much the same at both ends of the country.

State Horticultural Commissioner Elwood Cooper has made arrangements with United States consuls in Europe and other foreign countries to furnish reports of the conditions of the fruit crops and trade in all foreign fruit centers. These reports will be of great service to California growers and shippers.

The District Attorney of Sacramento county has given notice that the use of slot machines in that county must stop at once, and it is thot the order will be obeyed without trouble. The use of money paying slot machines is a plain violation of the state law, and ought to be suppressed everywhere.

On the 4th inst the town of Wheatland on Bear River in Yuba county, was largely destroyed by fire, which started from fire crackers, exploded by small boys. The loss is nearly a quarter of a million dollars, and includes many of the most important business houses in town. The same part of the town was burned in 1898, and had been substantially rebuilt.

The celebration at Lakeport on July 4th was a decided success. People from all over the county attended and Lakeport handled the crowd admirably. The barbecue was splendid. The boat races, yacht races, fire dances, baseball and fire works were all extremely good and the people enjoyed the day very much. Carl Coffin was the engineer on the winning launch.

Alexander Evans, a well-known rancher and prominent Odd Fellow of the Petaluma district was found dead in his bed Monday morning he having gone to bed the night before in his usual health. He was 65 years old.

Hay For Sale

On the Foss ranch, Hopland, 150 tons alfalfa hay.

Also one hay press nearly new will be sold cheap.

Three large yearling colts.

100 stock hogs.

Apply to HENRY GIBSON, Foreman.

Dairy or Stock Ranch Wanted

If you have a dairy or stock ranch for sale communicate with us. We are having extraordinary success in handling such properties.

HAMILTON & KENDRICK,
Petaluma, Cal.

For Sale.

House with 7 rooms two blocks from court house. Lot 100x100. A bargain. Enquire of L. M. BARRETT.

FOR SALE

1½ acres of land, eight room house, two-story barn, good well of water, all conveniences, for $750 or will rent for $100 per year. ½ mile west of asylum bridge. Apply to D. G. Coy on premises, or by mail.

While in San Francisco secure accomodations at Hotel McAllister corner Van Ness and McAllister Sts. First class family hotel. McAllister St. cars pass the door. may1-tf

For Sale—The Shimmin ranch of 3400 acres ten miles north of Willits, in Mendocino county, Cal. Inquire of W. P. Thomas, Ukiah, Cal.

Held-Poage Wedding

Attorney W. D. Held and Miss Ethel Poage of this city were married in San Francisco last Monday afternoon at two o'clock. The marriage took place at Centenary Church and Presiding Elder J. E. Moore performed the interesting ceremony. Those present to witness the marriage were Attorney W. G. Poage and wife, Miss Mary Poage, H. C. Mohn of Willits, and Miss Kate Held of Ukiah. The groom is the well known Ukiah Attorney and the bride has been an efficient teacher in the Ukiah Grammar School for a number of years. The young couple will return to Ukiah in a few days, and will take up their residence in the handsome new cottage built by Mr. Held on Perkins street just west of the Presbyterian church. The DISPATCH joins the many friends of Mr. and Mrs. Held in wishing them all the joy that married life can bring.

More Railroad Rumors

An interesting bundle of reports has just been sent to President Harriman, of the Southern Pacific, which will probably decide him to build the contemplated extension of the Columbia Southern of the O. R. & N. in Oregon. This is the road which it is prophesied will one day meet the San Francisco and Eureka, now building north from the California Northwestern terminus, and to the construction of which it is said Harriman will devote the purchase price paid by Clark for the Oregon Short Line.

Should Harriman give his final decision for the road at once, surveyors will be sent into the field without delay, and the Columbia Southern will push its way south toward the northern boundary of California, which it is said to be Harriman's intention to reach in the future.—The Bulletin.

Incorporated

The firm of Smith, Donohoe & Co., proprietors of the Mendocino County Abstract Bureau, have recently incorporated under the name of Smith, Donohoe & Co.

The directors elected for the year are H. B. Smith, R. E. Donohoe, P. W. Handy, W. W. Porterfield and John Cunningham.

The firm of Smith & Donohoe began business in 1888. In 1894 they consolidated with and became the owners of the Mendocino County Abstract Bureau. In 1899 Mr. P. W. Handy became associated with the firm which then took up the name of Smith, Donohoe & Co.

Through strict attention to business and the untiring efforts of these gentlemen they have brot the reputation of their firm to the standing it now bears.

Outside His Jurisdiction

The divorce case of Ruby Nichols against J. J. Nichols was dismissed by Judge Burnett at Santa Rosa Wednesday on the ground that the defendant had not been heard from for ten years and is therefore supposed in law to be dead. Judge Burnett remarked in making the order, that "it would be an unprecedented proceeding to grant a divorce from one who has apparently passed beyond the jurisdiction of earthly tribunals."

Lost!

A lady's gold watch, initials Z. S. scratched on outside of case. Waltham movement. Black guard and small flat key attached to ring of watch by blue ribbon. Lost between old Elledge place and Ukiah. Return to this office and receive reward. J10-2t.

Lost

Somewhere on the streets in Ukiah on the 4th or 5th of July—a large Native Sons badge of Marshall Parlor, No. 202, N. S. G. W. Finder please return to Geo. Finney, P. O. box 533, Ukiah, Cal., and receive reward.

The Calpella store sells Ukiah or Petaluma flour at $1.15 full weight. Rolled barley $1.15 per sack.

F. O. STRONG.

CASTORIA
For Infants and Children.
The Kind You Have Always Bought
Bears the Signature of Chas. H. Fletcher.

Additional Locals.

C. A. Norberry of Albion was town Monday.

O. E. Smythe of Lakeport was in Ukiah Tuesday.

S. T. Ruddock was over from Philo Tuesday.

S. B. Martin was in town Tuesday from Sherwood.

J. C. Thornton was down from Potter this week.

L. M. Williams of Fort Bragg was in town Monday.

Luther Redemeyer, of Cahto, was in our city Wednesday.

J. E. Vann came down from Potter yesterday on business.

W. L. Rickard and Wm Nunn were in from Boonville Monday.

A. J. Smith and R. B. Markle were down from Willits Wednesday.

Will Farrance came up from San Francisco to spend the Fourth.

The Low Gap school opened Monday with Miss Olive Gray as teacher.

Supervisor J. C. Lane, came in from Manchester-by-the-sea Wednesday.

L. C. McGimsey and E. C. Rawles were over from Boonville Wednesday.

A large number of visitors from Boonville took in the Fourth at Ukiah.

Mrs. G. H. Busch and Miss Kate Busch of Potter were in this city yesterday.

Attorney A. J. Bledsoe has returned from St Louis where he went a short time ago on business.

Humboldt shipped 5,172,000 feet of lumber and 17,867,500 shingles to San Francisco during June.

The Ladies' Presbyterian Society will meet at Mrs. Norris' home on Wednesday afternoon, July 15th.

Miss Priscilla White, sister of the Republican Press manager, is taking her vacation with friends at Point Arena.

Miss Bessie Nutter returned home Sunday evening after a two months visit with friends and relatives about the bay cities.

John McMurry, who is sojourning in Ross Valley, Marin county for the summer, came up to Ukiah on business Wednesday.

There will be services at the Presbyterian church next Sunday morning and evening by the Rev. Goodfellow of Berkeley.

Frank L. Brunson, who came up from below to spend the Fourth, departed Monday for Chico where he has a good position.

Mr. H. M. Wright, one of our well known townsmen, secured one of the bargains at the piano sale of the Pommer Eilers' Music Co.

The business meeting of the Baptist church was postponed from July 4th to Saturday, July 11th. All members are requested to be present.

Miss Vera Gillmore was Goddess of Liberty in the celebration at Point Arena on the Fourth. Herbert T. Miller was the orator of the day.

Mr. McKenna, foreman of the Union Iron Works, spent a few days on rancho de Flaherty last week. He was accompained by his wife and two children.

The cook house and store at Glen Blair were burned last Friday, the fire starting in the adjacent woods. The mill, school house and other buildings were saved.

Before leaving for Los Angeles Miss Mary Poage took advantage of the bargains to be had at the Pommer Eiler's opening sale and purchased a fine piano.

Prof. C. D. Flowers, of the county board of education, went to San Francisco Friday and returned to Ukiah Monday. He departs for Mendocino Wednesday.

Warren Brown is now an assistant at the express and telegraph office, Fred Smith having signed to take a position in the store of Jamison Bros. & Gibson.

In the Superior Court yesterday the case of J. A. Derrgton vs Taylor & Spottswood Co, was dismissed without prejudice on motion of plaintiff's attorney.

Sergeant Mahony and officer Tyrrell, of the San Francisco police force, returned to the city Wednesday, after a few days' visit with W. J. Flaherty on his ranch south west of town.

The Fourth of July Finance Committee are not able to publish their report of receipts and expenditures this week, as a few have not presented their bills. A full report will appear next week.

The Junior Eagle Fire Co. met last Wednesday evening and elected the following officers: Chief, A. Y. Tindall; First Assistant, W. D. Carothers; Second Assistant, Geo. Southard; Sec., F. E. Anker.

Frank Warner, of San Francisco, and Miss Frances Ann Crandall, of Westport, were married in San Francisco July 4th. Rev. J. A. B. Wilson officiating. The couple will reside at 423 Castro street, San Francisco.

P. B. Westerman, representing J. W. Eversole of Ukiah, will canvass the county during July. He is a reliable home man and trustees and teachers wishing anything in the school line will do well to wait for him. 2t

If you will cast your eye on the list of sporting events of last Saturday, you will find that Stanfield won the fat mans 75 yard dash in the wonderful time of 1 minute and 32 seconds. It was a remarkable performance.

Important changes are in progress at the Sacred Heart Convent in this city. The Convent has been sold to parties in San Francisco, and some Sisters from that city will take charge of it. A number of the Sisters who were under the old management, have gone to San Rafael where they will enter the convent in that city.

The Fifth Regiment, N. G. C., will camp at Healdsburg this year in July.

School Bond Election Notice.

NOTICE IS HEREBY GIVEN TO THE ELECTORS of Whitney school district, in the County of Mendocino, and State of California, that, in accordance with the provisions of the Political Code of the State of California, as set forth in Section 1880, to and including Section 188, of said Code, an election will be held on the 5th day of July, A. D. 1903, at the public school house in said Whitney school district at which time will be submitted to the electors of said district the question of issuing bonds of the district and selling the same for the purpose of raising money for purchasing school lots, and for building or purchasing one or more school houses in such district, and furnishing the same.

The polls will be opened and the election held at the school house in Whitney school district, on the 25th day of July, 1903, and the polls will be open from sunrise of said day until 5 o'clock p. m. of said day.

W. D. Conner, C. C. Lambert and Ed Bickford will act as judges of said election to conduct the same.

The amount of bonds to be issued is Five Hundred Dollars of the denomination of one hundred dollars each, and to bear interest at the rate of seven per cent per annum.

Said bonds are to be numbered consecutively 1 to 5, inclusive and are to mature as follows, to-wit:

1 to —, inclusive, 1 year from date.
— to —, inclusive, 2 years from date.
— to —, inclusive, 3 years from date.
— to —, inclusive, 4 years from date.
— to —, inclusive, 5 years from date.

Said election will be held in conformity with the provisions of the Political code of California governing such elections.

W. J. SHIELDS,
W. F. McCLURE,
Trustees of Whitney School District.

Dated July, 1903.

A NEW MACHINE

Charlon & Son have purchased a new Spindle Cutter of the latest improved pattern and are able to make old wagon spindles as good as new. This is the only machine in town. Bring around your old wagons and have them fixed up as good as new.

Free Bicycle

FOR WATCH, to the person, (or persons) guessing the number of answers we will receive to this advertisement. Send us 25 cents for a useful novelty and make a guess. Money back if not satisfied. We want more agents to sell our goods.

HOUSEHOLD SUPPLY CO.,
475-476 Hayward Building S. F.

The Palace Shoe Store
Near Postoffice, Ukiah

500 pairs ladies', misses', childrens', men's, boys' and youths' shoes. These are mostly broken lines and will be closed out at less than one-half the regular price. Ladies' fine Vici kid shoes and Oxfords in black and tan, patent leather and kid top, mostly Nolan's $3 and $3.50 shoes, will be closed out at $1.50. Other goods in proportion. Children's shoes 25c up. 1½ to 11½.

Yours while they last,

E. S. AMES

Tourist Cars East

VIA

Southern Pacific Lines

Personally Conducted, Quickest Time, Cheapest Rates. Your choice of a dozen routes. Through cars to Portland, Los Angeles, Salt Lake City, Omaha, Denver, Kansas City, St. Paul, Minneapolis, Chicago, St. Louis, Louisville, Cincinnati, Memphis, El Paso, San Antonio, Houston, New Orleans, Montgomery, Atlanta, Washington, D. C.

Remember, these cars run through to the above cities without a change from Oakland and San Francisco.

For additional information concerning the above service write, C. T. Forsyth, Division Passenger Agt., 468 10th street, Oakland, Cal.

UKIAH Business College

Great advantages offered to young men and women who wish to educate for business.

Preparatory Education Necessary

An ordinary English education will be all that is required on entering. Students found deficient in any of these branches will receive particular attention in those studies, and may graduate with as high honors by spending a little more time in the institution.

Individual Instruction

Our success in preparing our pupils for good paying positions is due largely to the fact that our scholars receive practical, individual instruction. We not only give a COMMERCIAL COURSE, but also a THOROUGH PRACTICAL BUSINESS TRAINING, that will fit all for good paying positions.

The Business Course Includes

Business mathematics, book-keeping, commercial law, banking, business forms and practice, letter-writing, spelling and good plain spencerian penmanship.

The Shorthand Department

Includes shorthand (Pitman system), typewriting (Smith Premier), spelling and business letter writing. No classes are formed; students may enter at any time. Our success in teaching can best be known by a personal interview with any of our pupils, whose names will be furnished upon application to the college.

Terms and General Information

Three months' business course	$25
Six " " "	40
Three months' shorthand and typewriting	25
Six months' shorthand and typewriting	40
Three months' typewriting, spelling and business letter writing	15

Tuition payable in advance. All other information will be cheerfully given at the office of the college or upon addressing the secretary.

J. J. Mathews, Secretary — C. W. Mathews, President

REMNANT SALE
OF
Shoes! Shoes!!

For Genuine Bargains in the Line of Footwear see

SLATTERY
The Shoe Man

We are making room for our fall goods. This is our regular summer sale. Men and Women's regular $2 00 and $2 50 shoes at 75 cents and $1 00. Children's shoes odds and ends, regular $1 50 and $2 00 goods, at 75 cents and $1 00. Come and see us before purchasing elsewhere. Everything in the store is now marked down.

Sale Begins Sat., July 11th
and continues thru July.